

4355 Avalon Blvd Los Angeles, CA 90011



Offering Memorandum
Mixed-Use Investment Opportunity with Great Cash Flow

CONFIDENTIALITY AND DISCLAIMER

The information contained in this Offering Memorandum (“Memorandum”) is proprietary and strictly confidential; it is intended to be reviewed only by the party receiving it from Broker and should not be made available to anyone else without the written consent of Broker. By retention or use of this Memorandum, you agree that its contents are confidential, that you will hold it in the strictest confidence, and that you will not disclose any of its contents contrary to these terms.

This Memorandum has been prepared to provide summary, unverified information to establish a preliminary level of interest in the subject property (“Property”). The information in this Memorandum has been obtained from sources Broker believes to be reliable; however, Broker has not conducted sufficient investigation to make any warranty or representation whatsoever including but not limited to the accuracy or completeness of the information, veracity or accuracy of the information, condition of the Property or its compliance or lack of compliance with applicable governmental requirements, developability, suitability or financial performance of the Property, income or expenses for the Property, the size and square footage of the Property and improvements, the presence or absence of contaminating substances, PCB’s or asbestos, the compliance with State or Federal regulations, the physical condition of the improvements thereon, or the financial condition or business prospects of any tenant or any tenant’s plans or intentions to continue occupancy of the Property. The Memorandum has selected information relating to the Property and does not purport to be an all - inclusive representation regarding the Property or to contain all or part of the information which prospective investors may require to evaluate the purchase of the Property. Additional information and an opportunity to investigate the Property will be made available to interested and qualified prospective purchasers. All information is based on assumptions relating to the general economy, market conditions, competition and other factors beyond the control of Broker, therefore, all information is subject to material variation. The information contained herein is not a substitute for a thorough due diligence investigation. Interested parties are expected to review all information of whatever nature independently and not rely on the contents of this Memorandum in any manner.

The Property owner (“Owner”) expressly reserves the right, at its sole discretion, to reject any or all offers to purchase the Property, and/or to terminate discussions at any time with or without notice. The Owner shall have no legal commitment or obligation unless and until written agreement(s) have been fully executed, delivered and approved by the Owner and any conditions to the Owner’s obligations therein have been satisfied or waived.

THE **JAMES** GROUP



TABLE OF CONTENTS

EXCLUSIVE
LISTING
AGENTS:

04 Executive Summary

07 Property Description

14 Financial Summary

19 Market Overview

WILL JAMES

First VP, Investments
West Los Angeles Office
TEL: (310)600-9858
will@lyonstahl.com
CA License: 01734429

PETER JAMES

First VP, Investments
West Los Angeles Office
TEL: (310)467-7581
peter@lyonstahl.com
CA License: 01748556

AARON JACOBSON

Senior Associate
West Los Angeles Office
TEL: (310)729-1559
aaron@lyonstahl.com
CA License: 02100737

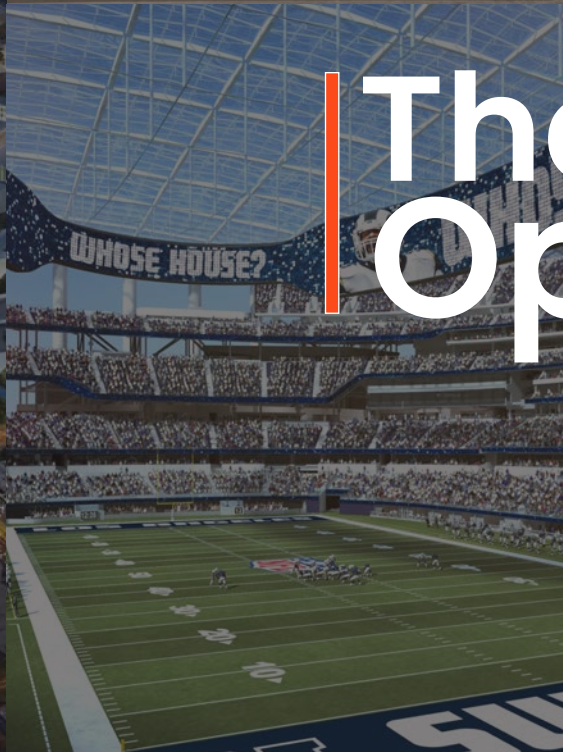

Section 1

The Opportunity

EXECUTIVE SUMMARY

Part of a Portfolio! 4355 Avalon is a mixed-use offering with excellent in-place cash flow in a great South LA location.

Part of a Portfolio! Can be sold individually or as a portfolio. 4355 Avalon Blvd offers investors excellent in-place cash flow on day one with great in place rents and a diverse unit mix. The building consists of (1) Studio / 1 Bath, (2) 1 Bed / 1 Bath, (2) 2 Bed / 1 Bath units and (1) Commercial Retail unit with frontage along Avalon Blvd. The units are spread out over 3,200 square feet and was built in 1905. The building sits on a 4,609 square foot lot that is zoned LAC2-1-CPIO.

Highlights:

- Excellent current cap rate offering investor cash flow day one with additional upside potential. Delivered with 2 vacancies
- Great unit mix consisting of (1) Studio / 1 Bath, (2) 1 Bed / 1 Bath, (2) 2 Bed / 1 Bath units and (1) Commercial Retail unit with frontage along Avalon Blvd
- Mixed-use offering with 5 apartment units behind storefront retail
- Strategically located in an area that has seen growth and is located in close proximity to the major

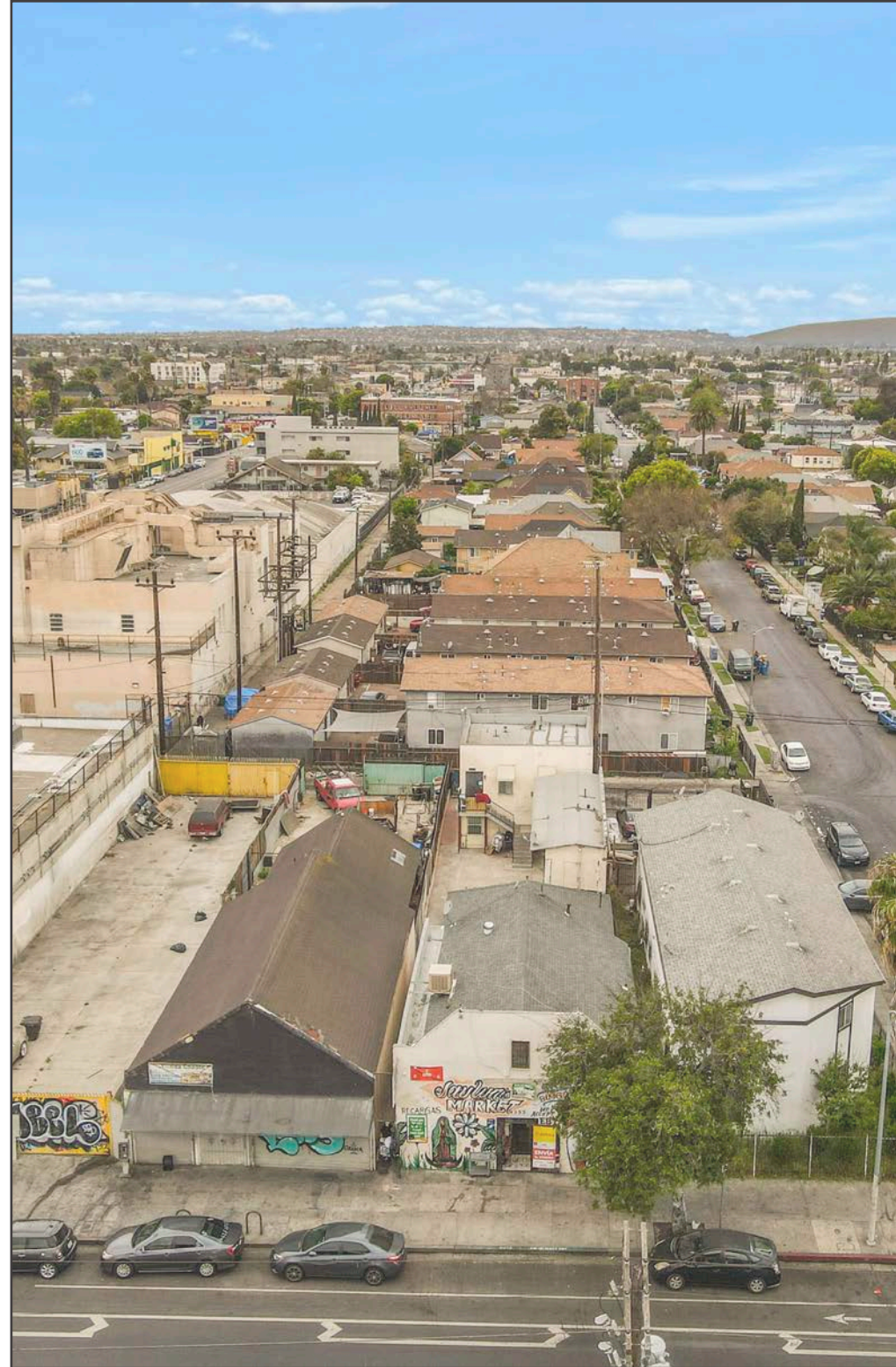



Section 2



The Property

PROPERTY OVERVIEW

Property Address	4355 Avalon Los Angeles, CA 90011
Year Built	1905
Building SF	3,200
Lot Area SF	4,609
APN	5113-014-005
Zoning	C2-1-CPIO
No. of Units	6
Unit Mix	(1) Studio / 1 Bath (2) 1 Bed / 1 Bath (2) 2 Bed / 1 Bath
Parking	(1) Retail Storefront
Construction	6 Carport Spaces
Utilities	Wood-Frame Stucco
Occupancy	Individually Metered

The subject property is a 5 unit apartment and 1 storefront retail unit mixed-use building located in the South LA submarket of Los Angeles, on Avalon Blvd, just north of Vernon Ave between San Pedro and Central Ave. Built in 1905, the property consists of (2) 2 Bed / 1 Bath, (2) 1 Bed / 1 Bath, (1) Studio / 1 Bath and (1) Storefront retail unit. The building consists of 3,200 square feet and sits on a 4,609 square foot lot that is zoned LAC2-1-CPIO. The property is in a transit oriented communities(Tier 3) area. The apartment units are subject to LA city rent control.



3200 sf
Gross Leasable Area



Mixed-Use
Retail & Apartments



1905
Year Built

PARCEL MAP

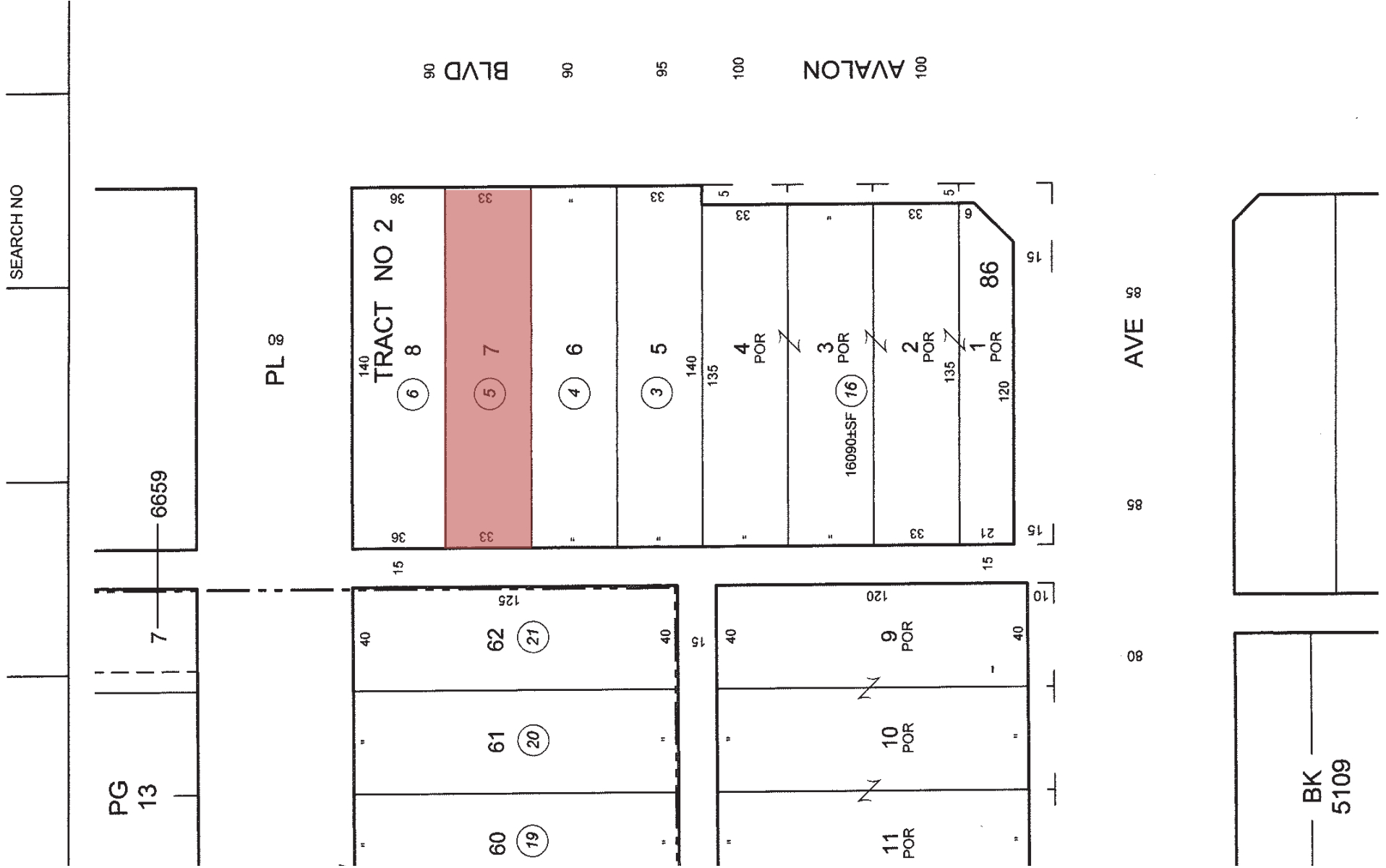

PROPERTY PHOTOS



4355
Avalon Blvd



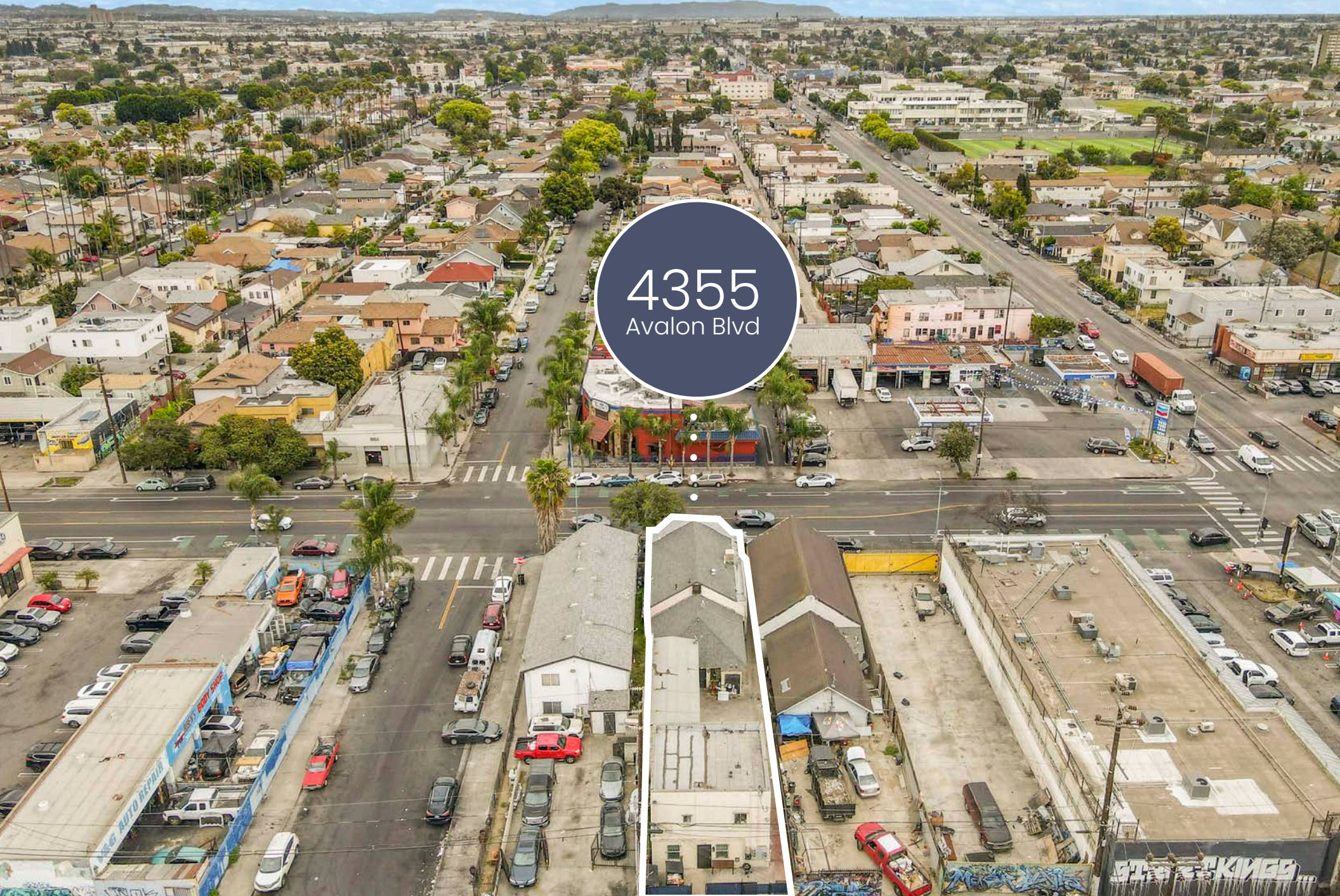



Section 3

The Financials

RENT ROLL

Unit No.	Unit Type	Unit SF	Monthly Rent	Rent/SF	PF Rent	PF Rent/SF	Comments
4355A	2 Bed / 1 Bath	525	\$1,044	\$1.99	\$2,495	\$4.75	
4355B	1 Bed / 1 Bath	350	\$1,850	\$5.29	\$1,795	\$5.13	St Josephs Medical
4355C	Studio	350	\$1,495	\$4.27	\$1,495	\$4.27	Vacant
4357	1 Bed / 1 Bath	350	\$796	\$2.27	\$1,795	\$5.13	
4357.5	2 Bed / 1 Bath	525	\$1,725	\$3.29	\$2,495	\$4.75	
COM_4355	Commercial	1,100	\$2,176	\$1.98	\$2,200	\$2.00	
TOTAL		3,200	\$9,086		\$12,275		

FINANCIAL SUMMARY

Price **\$925,000**

Down (30%)	\$277,500
Price/Unit	\$154,167
Price/SF	\$286
Cap Rate	6.53%
Proforma Cap Rate	10.04%
GRM	8.48
Proforma GRM	6.28

Property

Address	4355 Avalon
City	Los Angeles
State	CA
Zip	90011
No. of Units	6
Net Rentable Sq. Ft.	3,200
Lot Size	4,609
Zoning	C2-1-CPIO
APN	5113-014-005
Year Built	1905

Financing

Loan Amount	\$647,500
Interest Rate	5.50%
Monthly Payment	(\$3,676)
Loan-to-Value	70%
Debt Cover Ratio	30
Term	5 Year Fixed

Operating Data

		Current		Proforma
Base Rental Income		\$109,028		\$147,300
SCEP Income		\$645		\$645
Gross Potential Income		\$109,673		\$147,945
Less Vacancy	3%	\$3,290	5%	\$7,397
Effective Gross Income		\$106,383		\$140,548
Operating Expenses	43%	\$46,002	34%	\$47,710
Net Operating Income		\$60,381		\$92,838
Debt Service		-\$44,117		-\$44,117
Pre-Tax Cash Flow	5.86%	\$16,264	17.56%	\$48,721
Principal Reduction		-\$8,722		-\$8,722
Total Return Before Taxes	9.00%	\$24,986	20.70%	\$57,443

Expenses

Taxes (1.25% of Purchase Price)	\$11,563	\$11,563
Insurance (\$2.00/SF)	\$6,476	\$6,476
Utilities(Actuals)	\$14,244	\$14,244
Repairs & Maintenance (\$1000/month)	\$6,000	\$6,000
Gardener (\$100/month)	\$1,200	\$1,200
Reserves(\$200/unit)	\$1,200	\$1,200
Management Fee (5.0%)	\$5,319	\$7,027
Operating Expenses	\$46,002	\$47,710
Total Expenses per Unit	\$7,667	\$7,952
Total Expenses per square foot	\$14	\$15

Rent Roll Summary

Unit Mix	No. of Units	Average Rent	Monthly	Average Rent	Monthly
Studio	1	\$1,495	\$1,495	\$1,495	\$1,495
1 Bed / 1 Bath	2	\$1,323	\$2,646	\$1,795	\$3,590
COM	1	\$2,176	\$2,176	\$2,200	\$2,200

SECTION 8 VOUCHER STANDARDS

Bedroom Size	Voucher Payment Standard
0	\$2,041
1	\$2,289
2	\$2,887
3	\$3,668
4	\$4,067
5	\$4,667
6	\$5,287

Voucher Payment Standards (VPS)

The Section 8 Department Voucher Payment Standard is the most the Housing Authority can pay to help a family with rent. The family's voucher will show the number of bedrooms authorized by the Housing Authority, based on the number of persons in the family.

The Housing Authority establishes Voucher Payment Standards (VPS) based on the Fair Market Rents, (FMR), which are established at least annually by the U.S. Department of Housing and Urban Development (HUD). The VPS is the maximum subsidy the Housing Authority can provide toward the contract rent (rent plus utility allowance for utilities, stove or refrigerator paid or provided by the tenant). If the contract rent (rent plus utility allowance) is more than the VPS, the family must make up the difference out of its own pocket.

The Housing Authority must use the SMALLER of the number of bedrooms in the rental unit or the number of bedrooms on the voucher to determine the VPS. For example, if a family locates a two-bedroom unit with a three-bedroom voucher, the two bedroom VPS must be used to calculate the tenant portion of the rent.

The following chart depicts the VPS for the Housing Authority of the City of Los Angeles (HACLA).

UNDERWRITING NOTES

INCOME

Income	Building is 83% occupied. Market rent used for vacancy.
Vacancy	Vacancy Rate is 3% of Gross Rental Income.
Proforma	Market Rents based on Rent Analysis of Submarket Area.
Unit SF	Unit Square Footages are Estimated

EXPENSES

Property Tax Rate	1.25%
Insurance	Estimated \$2/sf
Utilities	Actual T12
Repairs & Maintenance	Estimated annually \$1,000 per unit
Management Fee	5% of Effective Gross Income.
Gardener	\$100/month
Reserves	\$200 per unit

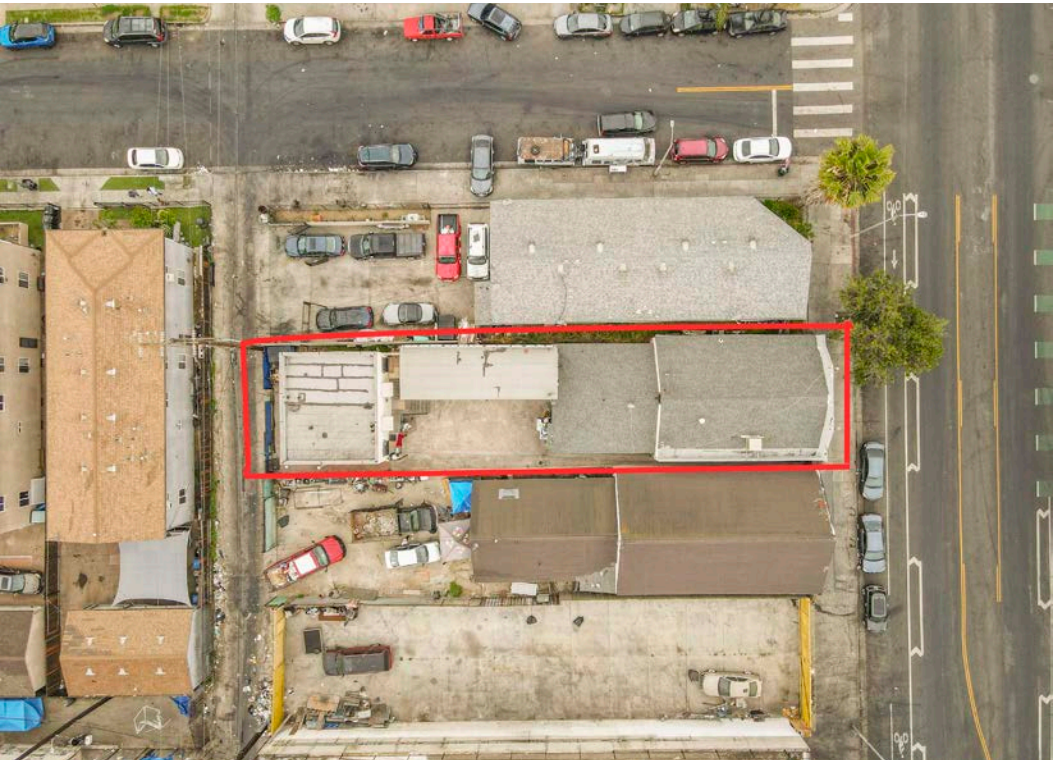



Section 4

The Location

LOS ANGELES

Los Angeles officially the City of Los Angeles and often known by its initials L.A., is the most popular city in the United States, after New York City; and the third most populous city in North America, after Mexico City and New York City. With an estimated population of nearly four million people, Los Angeles is the cultural, financial, and commercial center of Southern California.

The city of Los Angeles holds many distinctions. L.A. is the entertainment capital of the world, a cultural mecca boasting more than 100 museums, many of them world-class, and a paradise of idyllic weather.

From tourist attractions like the Walk of Fame's collection of stars (numbering more than 2,614 and growing by one or two a month) to career opportunities like those presented in the expanding tech industry, Los Angeles is the place to be. Los Angeles is on the leading edge of several growth industries.

The Los Angeles Metropolitan area, with more than 23,000 art jobs, is the country's leading artistic center, surpassing the previous champion, New York. In other words, Los Angeles has both a larger concentration and an absolute number of artists than New York. The L.A. five-county area is also a major tech center, with more than 700,000 people at work on health services/biomedical activities and 190,000 people in aerospace.





SOFI STADIUM

The new home for the Los Angeles Chargers and Rams is currently the largest stadium in the NFL. Costing upwards of \$5 billion, the 3 million square foot is able to seat 70,240. The stadium will be home to the 2022 Super Bowl and the Summer Olympics in 2028.



INTUIT DOME

The NFL stadium isn't the only professional sporting area bound for Inglewood. The Los Angeles Clippers will move out to Downtown's L.A. Staples Center and into the South Los Angeles City. Construction the brand Intuit Dome broke ground in 2021, and should be ready for the 2023 season. The city released a document that spells out it would seat 18,000 fans and would be joined by a new practice facility, retail space, and outdoor plazas with basketball courts that are open to the public.



HOLLYWOOD PARK

Hollywood Park spans approximately 300 acres and is central to the Westside, South Bay and greater Los Angeles communities. Modern architecture, dramatic open space, and state-of-the-art technology differentiate the physical place. One end of the projects is anchored by a 500,000 s.f retail and entertainment district that offers local and global fashions and flavors to deliver shopping, dining, recreation, entertainment and nightlife unlike any place else. This retail district is complimented by luxury apartments and best-in-class office campuses that offer great design and cutting-edge technology while prioritizing opportunities for social interaction.

REGIONAL MAP

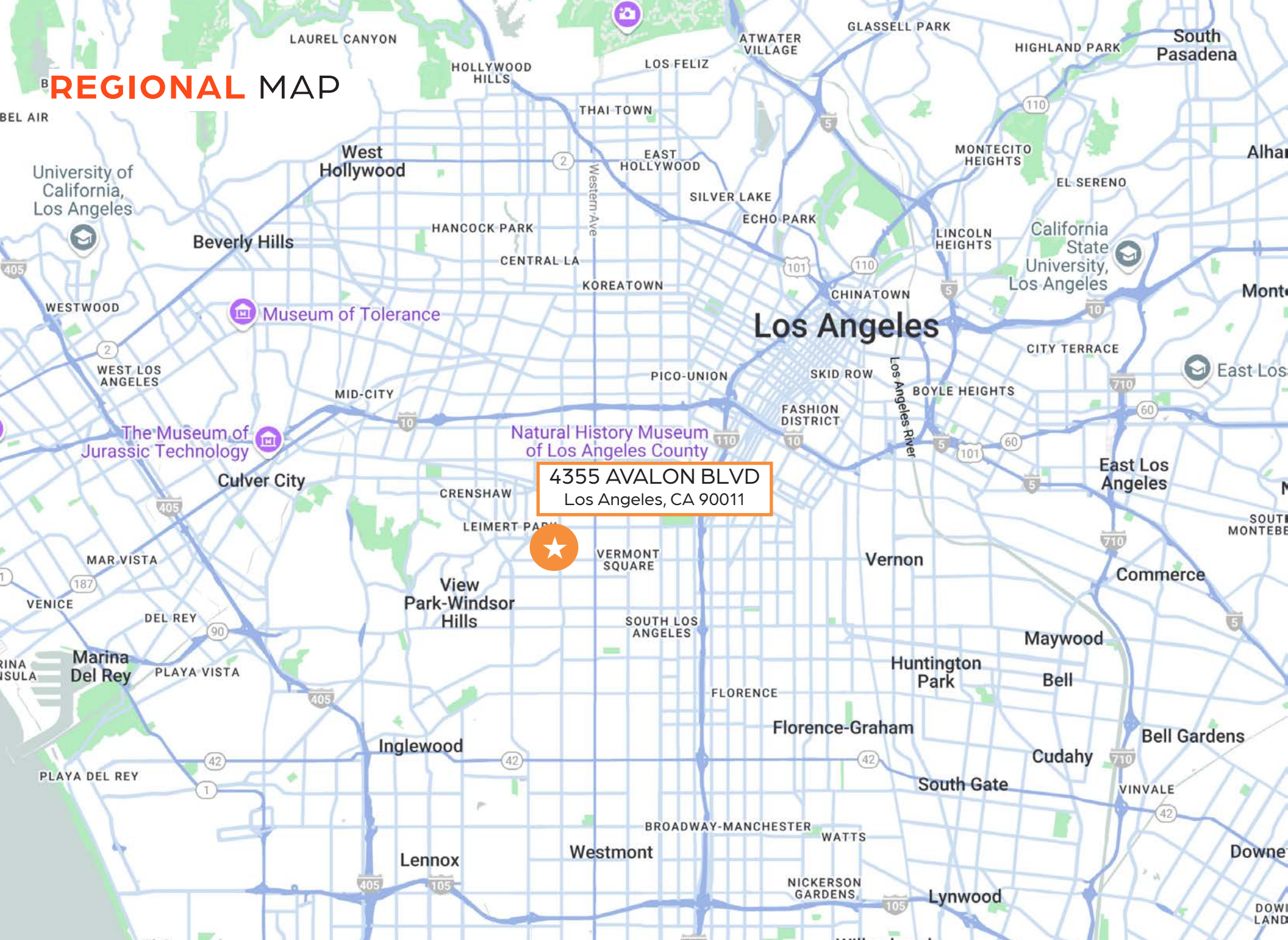

NEIGHBORHOOD MAP

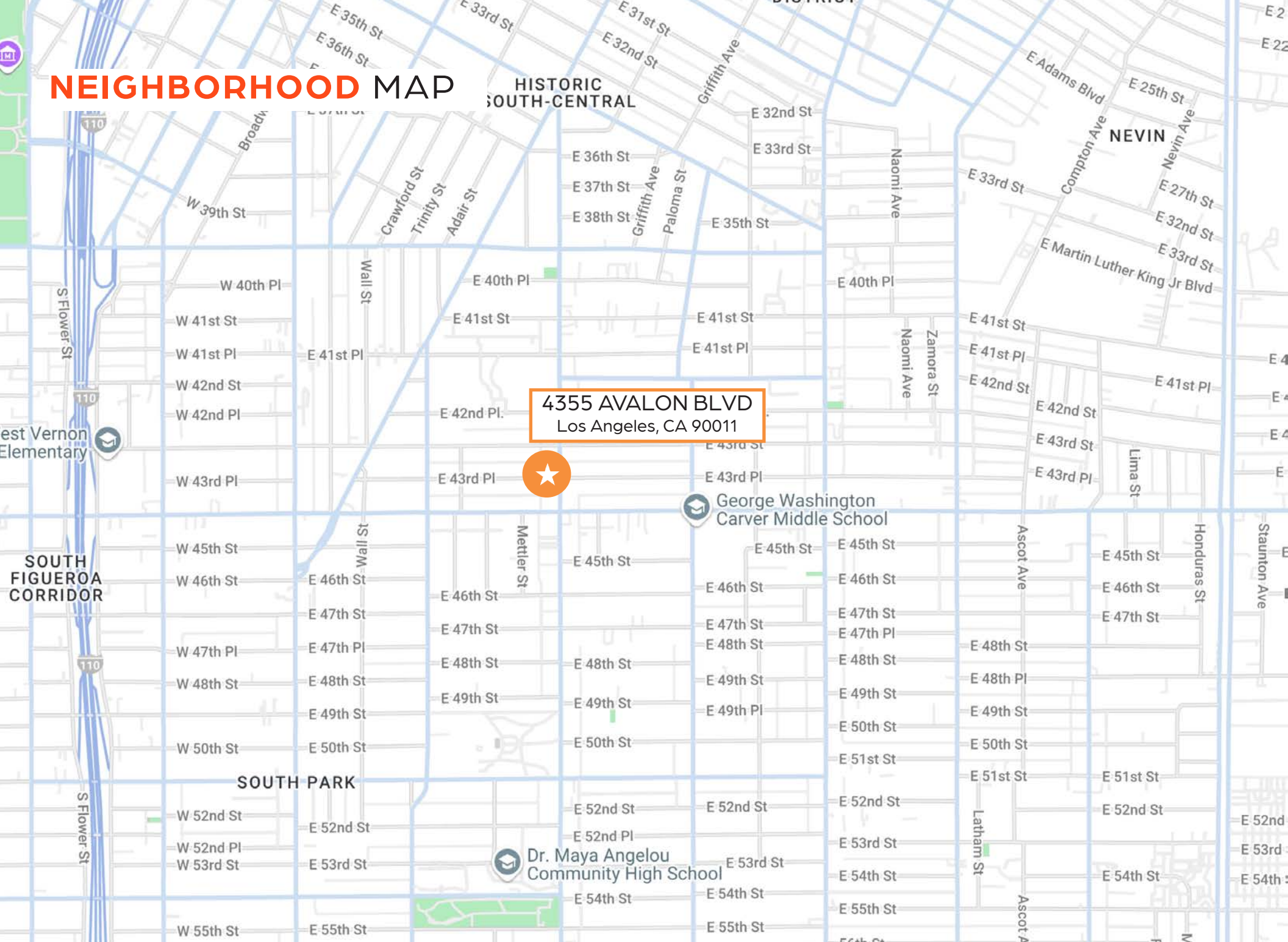

Peter James

First Vice President
(310)467-7581
Peter@LyonStahl.com
DRE# 01748556

Aaron Jacobson

Associate Agent
(310)729-1559
Aaron@Lyonstahl.com
License #: 2100737

Will James

First Vice President
(310)600-9858
Will@LyonStahl.com
DRE#01734419

THE **JAMES** GROUP

JACOBSON
INVESTMENT GROUP 