



RYAN TRAVIS

760.983.2594 RTravis@KurschGroup.com

BRE # 01358790 Corporate BRE # 01896143

12180 Ridgecrest Rd, Suite 232, Victorville, CA 92395
760.983.2383 • Contact@kurschgroup.com • Kurschgroup.com

ADDRESS

10902 I Ave Suites A3
Hesperia, CA 92345

PROPERTY OVERVIEW

Commercial Lease Space offered at an excellent value. Visibility to a heavily traveled thoroughfare providing excellent exposure and name identity. Versatile space offering potential occupancy for a number of different uses – multiple small rooms / private offices, break room with sink, large showroom area in the front of the space all with central HVAC service. One roll-up door accessible at the rear of the space. restrooms. Bring your business vision to life here – call to discuss.

APN:

0415-231-23

MUNICIPALITY

Hesperia | County of San Bernardino

ZONING

Commercial

ASKING FOR LEASE PRICE

\$0.90 per sqft
Size ±1,456 sqft



A3

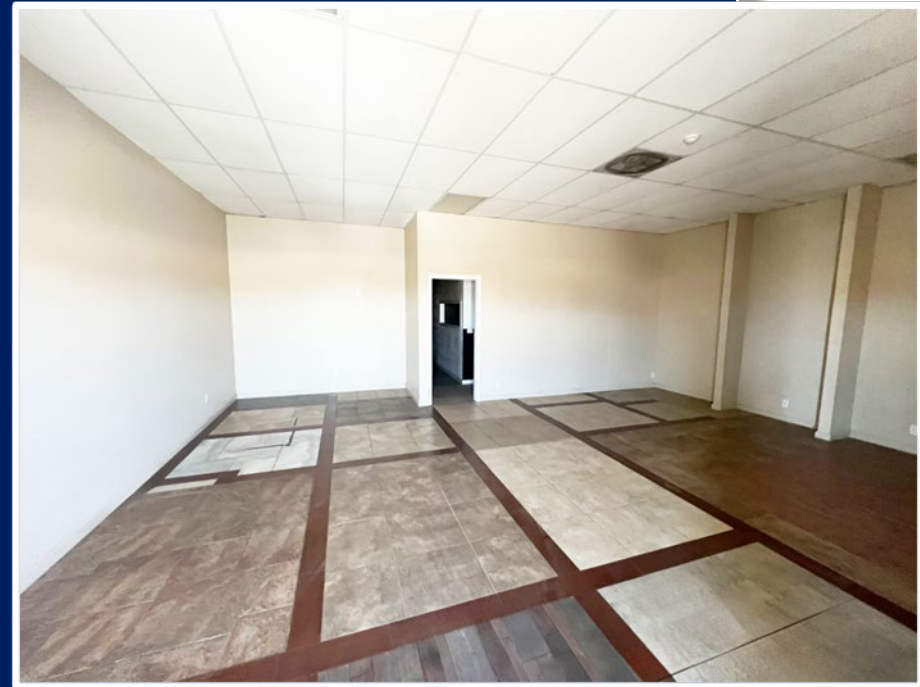
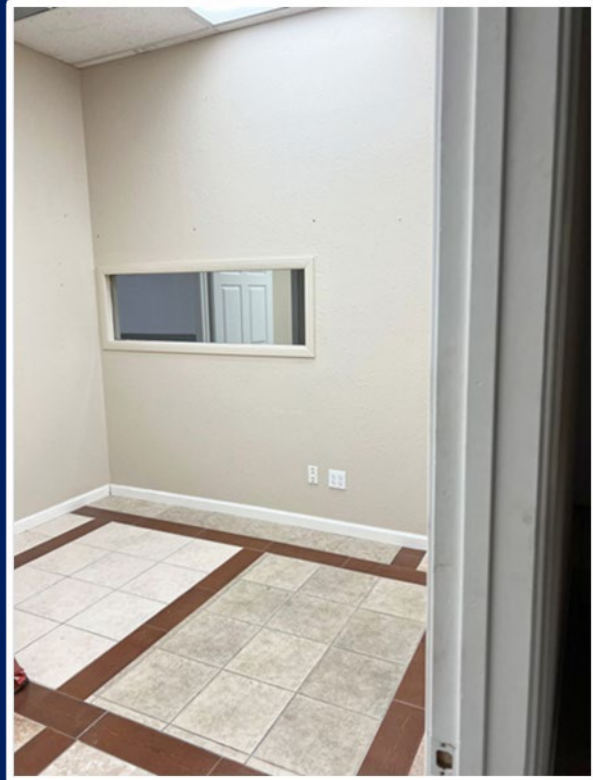

This information has been secured from sources we believe to be reliable. Kursch Group, Inc. and/or agents involved, make no representations or warranties, expressed or implied, as to the accuracy of the information. All information should be verified with another outside agency, government entity or property owner as applicable.

A3

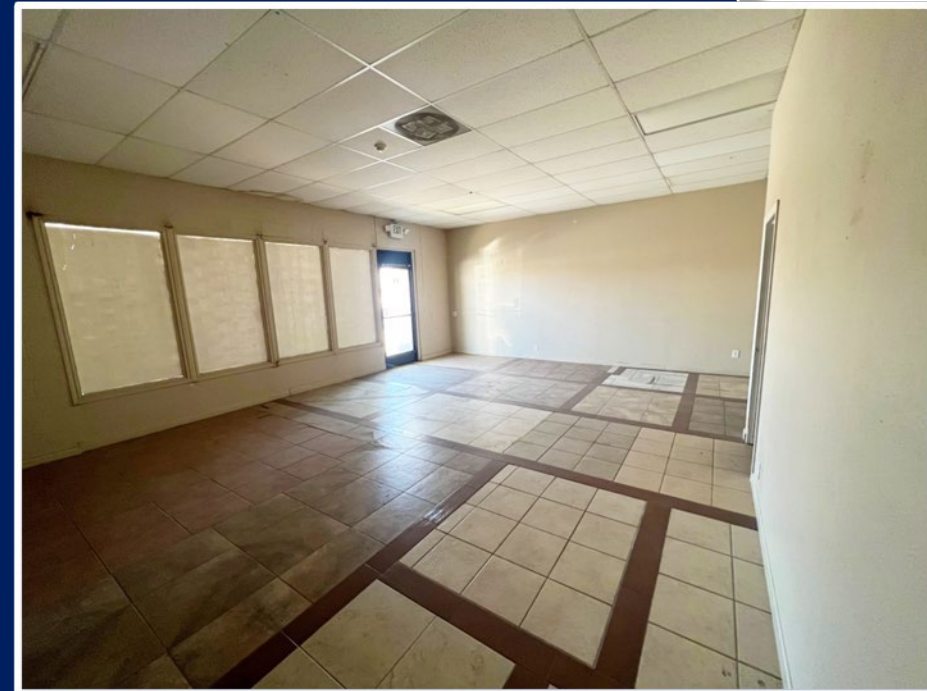
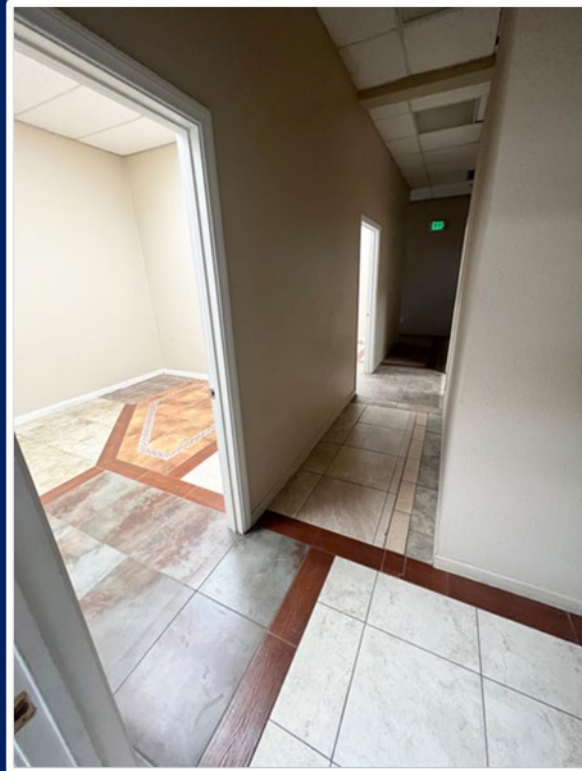
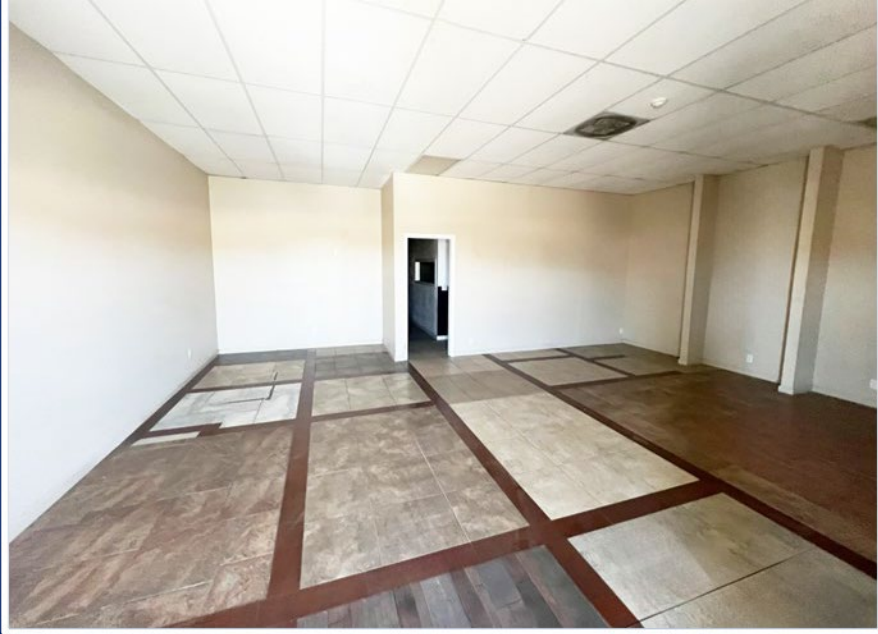

This information has been secured from sources we believe to be reliable. Kursch Group, Inc. and/or agents involved, make no representations or warranties, expressed or implied, as to the accuracy of the information. All information should be verified with another outside agency, government entity or property owner as applicable.

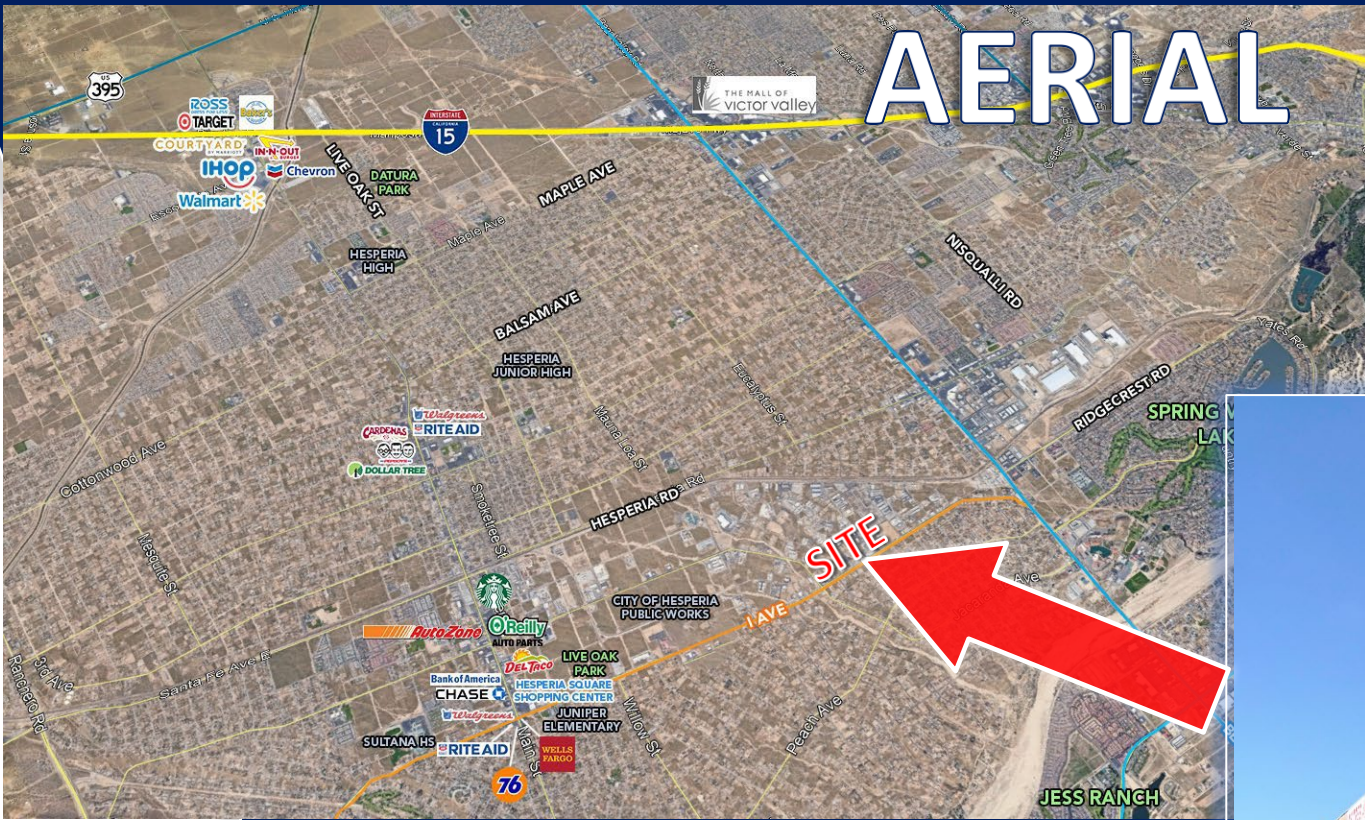

This information has been secured from sources we believe to be reliable. Kursch Group, Inc. and/or agents involved, make no representations or warranties, expressed or implied, as to the accuracy of the information. All information should be verified with another outside agency, government entity or property owner as applicable.