



Town of Paradise
 Community Development Department
 Building Resiliency Center
 6295 Skyway
 Paradise, CA 95969
 (530) 872-6291 x411

Date of Issue: 3/20/2024

ONSITE WASTEWATER DISPOSAL SYSTEM OPERATING PERMIT

Owner: Thomas Rayann Lea
 9 Montclair Dr
 Chico, CA 95926

Permit Number: OS24-00902
AP Number: 052-250-098-000
Property Address: 5728 SKYWAY
Expiration Date: 03/20/2026

Structure(s) served by this onsite wastewater disposal system: One (1) Bedroom - Residential
 Onsite wastewater disposal system daily design flow: 150 gallons per day.
 Evaluation/Construction inspection was performed on: 03/20/2024

EXISTING SYSTEM COMPONENTS

Standard - - Residential

Tank Details

Installation Date	Material	Liquid Capacity	Type
03/20/2024	Concrete	1500 Gallons	Septic

Absorption Field

Installation Date	Total Length	Trench Width	Total Rock
06/14/1990	80 Feet	24 Inches	12 Inches

Operating Permit Notes: RES OP - 1 BDRM

Evaluator/Inspector: _____ **Certificate/License Number:** _____

Additional onsite wastewater disposal system evaluations are required if there are any changes in the onsite system operating parameters.

This permit is valid until 03/20/2026.

The owner is responsible for having an evaluation performed within three months before this date in order to have this operating permit renewed.

CONCRETE FLATBAR TOP ON TANK. ONLY REDWOOD ON OUTLET SIDE AND IS ROTTING AND FALLING IN.
CONCRETE FLATBAR HAS CRACKS, VERY UNSAFE

Location Sketch

EVALUATOR SIGNATURE: [Signature] DATE: 8-12-2016

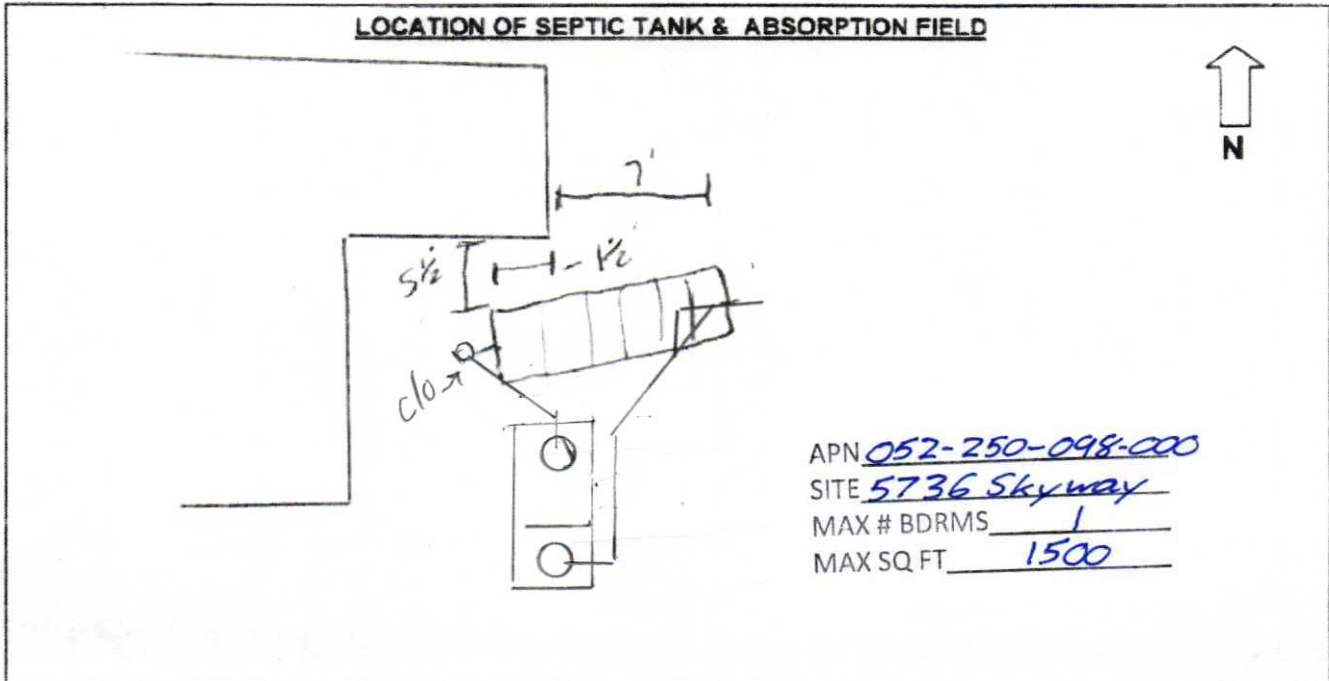

PARCEL ADDRESS: 5728 Skyway

*Show all existing structures, wells, water courses, decks, porches, sidewalks and driveways.

Town of Paradise
OS# 18-01543
APPROVED
By: BL
Date: 3/6/18
Onsite Division

1" = 20' SCALED AS-BUILT TO BE PROVIDED AT TIME OF INSPECTION

AS BUILT

U.S.A. TO BE MARKED PRIOR TO EXCAVATION

FILE COPY

D

← 100.64 →

APN 052-250-098-000
SITE 5736 Skyway
MAX # BDRMS 1
MAX SQ FT 1500

130 FT

3
1
3
2
6

← 50 FT →

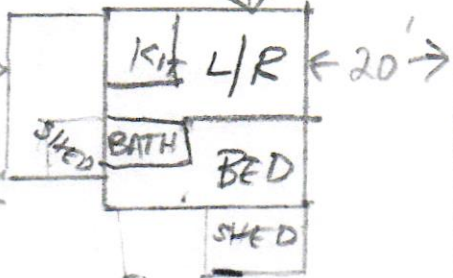

PROPOSED
LEECH
LINE
REPAIR

75'

160 FT

GRADE

82.76

SOUTHERN PACIFIC

N
E

36