

15

5316 VISTA REAL

5316 VISTA REAL

Job Address: 5316 Vista Real, Cypress, California 90630, #		BUILDING DIVISION Permit City of Cypress 5275 Orange Avenue Cypress, CA 90630 (714) 229-6730	Date: 11-20-2019	Permit Number: 10496
Tract No: Lot No:	SR# _____ PC# _____		Permit Issued by: Laura Bradburn	

Residential: **Yes** Commercial: **No** New **No** Addition **No** Alter **Yes** Demo **No**

Planning Approval: **Engineering Approval: Area Sq.ft. 8,800 Valuation \$60,000.00**
Conditions:

Applicant Information:	EUN K LEE / , , / Email - / Phone - (714) 904-7484
Owner Information:	JACKIE CHOI / , , / Email -
Contractor Information:	DREAM BUILDERS COMPANY/ 13825 ARTESIA BLVD- - Cerritos CA 90703 /24 Hour- Phone- (714) 904-7484/ License- 932353 - B / ID# - 2606
Arch/Eng Information:	// License - / Email - / Phone - // License - / Email - / Phone -

COMMENTS/CONDITIONS/PROJECT DESCRIPTION:
PERMIT FOR KITCHEN REMODEL AND 3 BATHROOMS. NEW HOOD, DISH WASHER AND (18) CAN LIGHTING, GD. (3) VENTILATION FANS WITH HUMIDITY CONTROL AND (4) SWITCHES, (1) TUB AND (2) SHOWERS.

THIS PERMIT SHALL EXPIRE IF THE BUILDING OR WORK AUTHORIZED BY SUCH PERMIT IS SUSPENDED OR ABANDONED FOR A PERIOD OF 180 DAYS. ALL WORK SHALL CONFORM TO THE 2016 CBC, CMC, CEC, CPC, CGC AND 2016 CA ENERGY CODE

FEES			
Plan Check Fees		Permit Fees	
Building Plan Check:	\$365.63	Administrative BP:	\$35.00
Energy Plan Check:	\$0.00	Building BP:	\$562.50
Mech/Plumbing Plan Check:	\$0.00	Plumbing PHP:	\$105.00
Electrical Plan Check:	\$84.38	Heating/Mechanical PHP:	\$45.50
Expedited Plan Check:		Electrical EP:	\$53.25
Other Plan Check:		Other:	
Total Plan Check Fees:	\$450.01	Total Permit Fees:	\$801.25
State Fees:		TOTAL FEES DUE	
CA Revolving Fee SB 1473:	\$3.00	Total Plan Check Fees:	\$450.01
CA SMIP CNSVTN:	\$7.80	Total Permit Fees:	\$801.25
Total State Fees:	\$10.80	Total State Fees:	\$10.80
		Total Fees Due	\$1,262.06

OWNER BUILDER DECLARATION
I AM EXEMPT FROM THE CONTRACTORS LICENSE LAW FOR THE FOLLOWING REASON:

I, AS OWNER OF THE PROPERTY, OR MY EMPLOYEES WITH WAGES AS THEIR SOLE COMPENSATION, WILL DO THE WORK, AND THE STRUCTURE IS NOT INTENDED FOR, OR OFFERED FOR SALE (SECTION 7044, OF THE BUSINESS AND PROFESSIONS CODE).

I, AS OWNER OF THE PROPERTY AM EXCLUSIVELY CONTRACTING WITH LICENSED CONTRACTORS TO COMPLETE THE PERMITTED PROJECT UNDER THE PROVISIONS OF SECTION 7044, OF THE BUSINESS & PROFESSIONS CODE

FINANCE USE ONLY

PAID PAID
NOV 20 2019
BY: _____

CERTIFICATE OF COMPLIANCE AND AUTHORIZING OF ENTRY: I certify I have read this application and state that the above information is correct. I agree to comply with all state laws and city ordinances and state laws relating to building construction, and authorize a representative of the Cypress to enter upon the property for which I have applied for this permit for the purpose of making inspections.

Applicant or Agent _____ Date 11-20-19 _____ Building Department _____ Date _____

LICENSED CONTRACTORS DECLARATION

I HEREBY CLAIM, UNDER PENALTY OF PERJURY, THE FOLLOWING STATEMENT: THAT I AM LICENSED UNDER PROVISIONS OF CHAPTER 9 COMMENCING WITH SECTION 7000 OF DIVISION 3 OF THE BUSINESS AND PROFESSIONS CODE, AND AT THIS TIME MY CONTRACTORS LICENSE IS CURRENT, ACTIVE AND IN FULL FORCE.

Contractor: DREAM BUILDERS COMPANY/ 13825 ARTESIA BLVD- - Cerritos CA 90703 /24 Hour- Phone- (714) 904-7484/ License- 932353 - B / ID# - 2606

CONTRACTOR TO PROVIDE ACCESS TO ROOF & ATTIC

X 

WORKERS' COMPENSATION DECLARATION

I HEREBY CLAIM, UNDER PENALTY OF PERJURY, ONE OF THE FOLLOWING STATEMENTS:

I HAVE AND WILL MAINTAIN A CERTIFICATE OF CONSENT TO SELF INSURE FOR WORKERS COMPENSATION, AS PROVIDED FOR BY SECTION 3700 OF THE LABOR CODE FOR THE PERFORMANCE OF THE WORK FOR WHICH THIS PERMIT IS ISSUED.

I HAVE AND WILL MAINTAIN COMPENSATION INSURANCE AS REQUIRED BY SECTION 3700 OF THE LABOR CODE FOR THE PERFORMANCE OF THE WORK WHICH THIS PERMIT IS ISSUED

Carrier: CAROLINA CASUALTY INSURANCE COMPANY

Policy #: BNUWC0143473

Exp. Date: 03/14/20

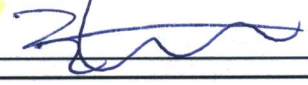
X 

CERTIFICATE OF WORKERS COMPENSATION EXEMPTION

(THIS SECTION NEED NOT BE COMPLETED IF WORK IS \$500 OR LESS)

No

I CERTIFY UNDER PENALTY OF PERJURY THAT IN THE PERFORMANCE OF THE WORK FOR WHICH THIS PERMIT IS ISSUED, THAT I SHALL NOT EMPLOY ANY PERSON IN A MANNER SO AS TO BECOME SUBJECT TO THE WORKERS COMPENSATION LAWS OF CALIFORNIA, AND AGREE THAT IF I SHOULD BECOME SUBJECT TO THE WORKERS COMPENSATION PROVISIONS OF SECTION 3700 OF THE LABOR CODE THAT I SHALL FORWITH COMPLY WITH THOSE PROVISIONS.

Signature _____ Date _____

INSPECTION RECORD

- T.P.P _____
- SETBACKS _____
- SOIL WORK _____
- UFER _____
- FOOTINGS _____
- GROUT/STEEL _____
- GR.WORK _____
- UG ELECT _____
- SLAB _____
- JOISTS _____
- PRE-ROOF _____
- SHEATH _____
- IN PROGRESS _____
- RO PLUMBING _____
- DUCTS _____
- R.ELECT _____
- CONDUIT _____
- FRAMING _____
- SEWER _____
- INSULATION _____
- DRYWALL _____
- EXT. LATH _____
- SC. COAT _____
- T-BAR _____
- GAS TEST _____
- FINALS _____

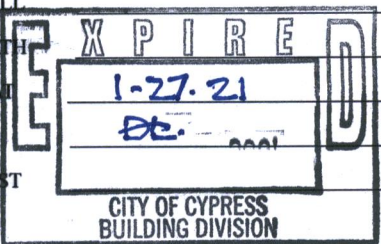

PERMIT#: 10496 Date Permit Issued: 11-20-2019

Notes:

1-27-21 NEVER CALLED FOR INSPECTION.
OK TO EXPIRE.

15

5316 VISTA REAL

5316 VISTA REAL

15

Job Address: 5316 Vista Real, Cypress, California 90630, #		BUILDING DIVISION Permit City of Cypress 5275 Orange Avenue Cypress, CA 90630 (714) 229-6730	Date: 1-27-2021	Permit Number: 12117
Tract No: Lot No:	SR# _____ PC# _____		Permit issued by: John Claxton	

Residential: Yes Commercial: No New No Addition No Alter Yes Demo No
 Planning Approval: Engineering Approval: Area Sq.ft. 3,000 Valuation \$20,000.00
 Conditions:

Applicant Information:	DANIEL ROOFING / , , / Email - danielroofing <danielroofing1@gmail.com> / Phone -
Owner Information:	STEVEN PARK / , , / Email -
Contractor Information:	D M J S INC/ 7908 HOLDER STREET-- Buena Park CA 90620 /24 Hour- Phone- (714) 670-9223/ License- 709957 - C39 / ID#O-046650-L - 1449
Arch/Eng Information:	// License - / Email - / Phone - // License - / Email - / Phone -

COMMENTS/CONDITIONS/PROJECT DESCRIPTION:
 REMOVE EXISTING ROOF, APPLY NEW PLYWOOD AND FELT AND REROOF WITH COMPOSITION SHINGLES APPROXIMATELY 30 SQUARES
 THIS PERMIT SHALL EXPIRE IF THE BUILDING OR WORK AUTHORIZED BY SUCH PERMIT IS SUSPENDED OR ABANDONED FOR A PERIOD OF 180 DAYS. ALL WORK SHALL CONFORM TO THE 2019 CBC, CMC, CEC, CPC, CGC AND 2019 CA ENERGY CODE

FEES			
Plan Check Fees		Permit Fees	
Building Plan Check:	\$0.00	Administrative BP:	\$58.00
Energy Plan Check:	\$0.00	Building BP:	\$414.00
Mech/Plumbing Plan Check:	\$0.00	Plumbing PHP:	\$0.00
Electrical Plan Check:	\$0.00	Heating/Mechanical PHP:	\$0.00
Expedited Plan Check:		Electrical EP:	\$0.00
Other Plan Check:		Other:	
Total Plan Check Fees:	\$0.00	Total Permit Fees:	\$472.00
State Fees:		TOTAL FEES DUE	
CA Revolving Fee SB 1473:	\$1.00	Total Plan Check Fees:	\$0.00
CA SMIP CNSVTN:	\$2.60	Total Permit Fees:	\$472.00
Total State Fees:	\$3.60	Total State Fees:	\$3.60
		Total Fees Due	\$475.60

OWNER BUILDER DECLARATION
 I AM EXEMPT FROM THE CONTRACTORS LICENSE LAW FOR THE FOLLOWING REASON:
 I, AS OWNER OF THE PROPERTY, OR MY EMPLOYEES WITH WAGES AS THEIR SOLE COMPENSATION, WILL DO THE WORK, AND THE STRUCTURE IS NOT INTENDED FOR, OR OFFERED FOR SALE (SECTION 7044, OF THE BUSINESS AND PROFESSIONS CODE).
 I, AS OWNER OF THE PROPERTY AM EXCLUSIVELY CONTRACTING WITH LICENSED CONTRACTORS TO COMPLETE THE PERMITTED PROJECT UNDER THE PROVISIONS OF SECTION 7044, OF THE BUSINESS & PROFESSIONS CODE

FINANCE USE ONLY
 CERTIFICATE OF COMPLIANCE AND AUTHORIZING OF ENTRY: I certify I have read this application and state that the above information is correct. I agree to comply with all state laws and city ordinances and state laws relating to building construction, and authorize a representative of the Cypress to enter upon the property for which I have applied for this permit for the purpose of making inspections.
 Applicant or Agent _____ Date _____ Building Department Date _____
 [Signature] 1-27-2021

LICENSED CONTRACTORS DECLARATION

I HEREBY CLAIM, UNDER PENALTY OF PERJURY, THE FOLLOWING STATEMENT: THAT I AM LICENSED UNDER PROVISIONS OF CHAPTER 9 COMMENCING WITH SECTION 7000 OF DIVISION 3 OF THE BUSINESS AND PROFESSIONS CODE, AND AT THIS TIME MY CONTRACTORS LICENSE IS CURRENT, ACTIVE AND IN FULL FORCE.

Contractor: D M J S INC/ 7908 HOLDER STREET - Buena Park CA 90620 /24 Hour- Phone- (714) 670-9223/ License- 709957 - C39 / ID#O-046650-L - 1449

CONTRACTOR TO PROVIDE ACCESS TO ROOF & ATTIC

X *[Signature]*

WORKERS' COMPENSATION DECLARATION

I HEREBY CLAIM, UNDER PENALTY OF PERJURY, ONE OF THE FOLLOWING STATEMENTS:

I HAVE AND WILL MAINTAIN A CERTIFICATE OF CONSENT TO SELF INSURE FOR WORKERS COMPENSATION, AS PROVIDED FOR BY SECTION 3700 OF THE LABOR CODE FOR THE PERFORMANCE OF THE WORK FOR WHICH THIS PERMIT IS ISSUED.

I HAVE AND WILL MAINTAIN COMPENSATION INSURANCE AS REQUIRED BY SECTION 3700 OF THE LABOR CODE FOR THE PERFORMANCE OF THE WORK WHICH THIS PERMIT IS ISSUED

Carrier: STATE COMPENSATION INSURANCE FUND

Policy #: 9062411

Exp. Date: 11/1/2016

X *[Signature]*

CERTIFICATE OF WORKERS COMPENSATION EXEMPTION

(THIS SECTION NEED NOT BE COMPLETED IF WORK IS \$500 OR LESS)

No

I CERTIFY UNDER PENALTY OF PERJURY THAT IN THE PERFORMANCE OF THE WORK FOR WHICH THIS PERMIT IS ISSUED, THAT I SHALL NOT EMPLOY ANY PERSON IN A MANNER SO AS TO BECOME SUBJECT TO THE WORKERS COMPENSATION LAWS OF CALIFORNIA, AND AGREE THAT IF I SHOULD BECOME SUBJECT TO THE WORKERS COMPENSATION PROVISIONS OF SECTION 3700 OF THE LABOR CODE THAT I SHALL FORWITH COMPLY WITH THOSE PROVISIONS.

Signature

Date

INSPECTION RECORD

T.P.P _____

SETBACKS _____

SOIL WORK _____

UFER _____

FOOTINGS _____

GROUT/STEEL _____

GR.WORK _____

UG ELECT _____

SLAB _____

JOISTS _____

PRE-ROOF _____

SHEATH 2/5/21 Steven

IN PROGRESS _____

RO PLUMBING _____

DUCTS _____

R.ELECT _____

CONDUIT _____

FRAMING _____

SEWER _____

INSULATION _____

DRYWALL _____

EXT. LATH _____

SC. COAT _____

T-BAR _____

GAS TEST _____

FINALS Jerry 2.9.21

PERMIT# : 12117 Date Permit Issued: 1-27-2021
Notes:

15

Job Address:
5316 Vista Real, Cypress, California 90630, #

BUILDING DIVISION
Permit
City of Cypress
5275 Orange Avenue
Cypress, CA 90630
(714) 229-6730

Date:
3-31-2015

Permit Number:
2514

Tract No: _____ **SR#** _____
Lot No: _____ **PC#** _____

Permit Issued by:
Andre Sanchez

Residential: YES **Commercial:** No **New No** **Addition Yes** **Alter No** **Demo No**

Planning Approval: ksanders **Engineering Approval:** edong@ci.cypress.ca.us **Area Sq.ft.** 270 **Valuation** \$3,500.00
Conditions:

Applicant Information: ADRIAN NUNEZ / , , / Email - / Phone - (626) 324-8939

Owner Information: JACKI CHOI / , , / Email - / Phone - (714) 636-4362

Contractor Information: OUTBACK PATIOS SUNROOMS/ 1010 N BATAVIA STREET SUITE B - - Orange CA 92867 /24 Hour- Phone- (714) 744-6800/ License- 934182 - B / ID#508

Arch/Eng Information: // License - / Email - / Phone -
// License - / Email - / Phone -

COMMENTS/CONDITIONS/PROJECT DESCRIPTION:
10' X 27" SOLID ALUMINUM PATIO COVER ICC ES 1953P APPROX 270 SQ.FT

THIS PERMIT SHALL EXPIRE IF THE BUILDING OR WORK AUTHORIZED BY SUCH PERMIT IS SUSPENDED OR ABANDONED FOR A PERIOD OF 180 DAYS. ALL WORK SHALL CONFORM TO THE 2013 CBC, CMC, CEC, CPC, CGC AND 2013 CA ENERGY CODE

FEES

Plan Check Fees		Permit Fees	
Building Plan Check:	\$49.73	Administrative BP:	\$35.00
Energy Plan Check:	\$0.00	Building BP:	\$76.50
Mech/Plumbing Plan Check:	\$0.00	Plumbing PHP:	\$0.00
Electrical Plan Check:	\$11.48	Heating/Mechanical PHP:	\$0.00
Expedited Plan Check:		Electrical EP:	\$0.00
Other Plan Check:		Other:	
Total Plan Check Fees:	\$61.21	Total Permit Fees:	\$111.50

State Fees:

TOTAL FEES DUE

CA Revolving Fee SB 1473:	\$1.00	Total Plan Check Fees:	\$61.21
CA SMIP CNSVTN:	\$0.50	Total Permit Fees:	\$111.50
Total State Fees:	\$1.50	Total State Fees:	\$1.50
		Total Fees Due	\$174.21

OWNER BUILDER DECLARATION

I AM EXEMPT FROM THE CONTRACTORS LICENSE LAW FOR THE FOLLOWING REASON:

I, AS OWNER OF THE PROPERTY, OR MY EMPLOYEES WITH WAGES AS THEIR SOLE COMPENSATION, WILL DO THE WORK, AND THE STRUCTURE IS NOT INTENDED FOR, OR OFFERED FOR SALE (SECTION 7044, OF THE BUSINESS AND PROFESSIONS CODE).

I, AS OWNER OF THE PROPERTY AM EXCLUSIVELY CONTRACTING WITH LICENSED CONTRACTORS TO COMPLETE THE PERMITTED PROJECT UNDER THE PROVISIONS OF SECTION 7044, OF THE BUSINESS & PROFESSIONS CODE

FINANCE USE ONLY

PAID
PAID | MAR 31 2015 | **PAID**
PAID

CERTIFICATE OF COMPLIANCE BY AUTHORIZING OF ENTRY: I certify I have read this application and state that the above information is correct. I agree to comply with all state laws and city ordinances and state laws relating to building construction, and authorize a representative of the Cypress to enter upon the property for which I have applied for this permit for the purpose of making inspections.

Applicant or Agent _____ Date _____ Building Department _____ Date _____

5316 VISTA REAL

5316 VISTA REAL

10

LICENSED CONTRACTORS DECLARATION

I HEREBY CLAIM, UNDER PENALTY OF PERJURY, THE FOLLOWING STATEMENT: THAT I AM LICENSED UNDER PROVISIONS OF CHAPTER 9 COMMENCING WITH SECTION 7000 OF DIVISION 3 OF THE BUSINESS AND PROFESSIONS CODE, AND AT THIS TIME MY CONTRACTORS LICENSE IS CURRENT, ACTIVE AND IN FULL FORCE.

Contractor: **OUTBACK PATIOS SUNROOMS/ 1010 N BATAVIA STREET SUITE B- - Orange CA 92867 /24**
 Hour- Phone- (714) 744-6800/ License- 934182 - B / ID#508

CONTRACTOR TO PROVIDE ACCESS TO ROOF & ATTIC

X _____

WORKERS' COMPENSATION DECLARATION

I HEREBY CLAIM, UNDER PENALTY OF PERJURY, ONE OF THE FOLLOWING STATEMENTS:

I HAVE AND WILL MAINTAIN A CERTIFICATE OF CONSENT TO SELF INSURE FOR WORKERS COMPENSATION, AS PROVIDED FOR BY SECTION 3700 OF THE LABOR CODE FOR THE PERFORMANCE OF THE WORK FOR WHICH THIS PERMIT IS ISSUED.

I HAVE AND WILL MAINTAIN COMPENSATION INSURANCE AS REQUIRED BY SECTION 3700 OF THE LABOR CODE FOR THE PERFORMANCE OF THE WORK WHICH THIS PERMIT IS ISSUED
Carrier: STATE COMPENSATION INSURANCE FUND
Policy #: 9063238
Exp. Date: 07/01/2015

X _____

CERTIFICATE OF WORKERS COMPENSATION EXEMPTION
 (THIS SECTION NEED NOT BE COMPLETED IF WORK IS \$500 OR LESS)

No

I CERTIFY UNDER PENALTY OF PERJURY THAT IN THE PERFORMANCE OF THE WORK FOR WHICH THIS PERMIT IS ISSUED, THAT I SHALL NOT EMPLOY ANY PERSON IN A MANNER SO AS TO BECOME SUBJECT TO THE WORKERS COMPENSATION LAWS OF CALIFORNIA, AND AGREE THAT IF I SHOULD BECOME SUBJECT TO THE WORKERS COMPENSATION PROVISIONS OF SECTION 3700 OF THE LABOR CODE THAT I SHALL FORWITH COMPLY WITH THOSE PROVISIONS.

Signature

Date

5/31/15

INSPECTION RECORD

- T.P.P. _____
- SETBACKS _____
- SOIL WORK _____
- UFER _____
- FOOTINGS _____
- GROUT/STEEL _____
- GR.WORK _____
- UG ELECT _____
- SLAB _____
- JOISTS _____
- PRE-ROOF _____
- SHEATH _____
- IN PROGRESS _____
- RO PLUMBING _____
- DUCTS _____
- RELECT _____
- CONDUIT _____
- FRAMING _____
- SEWER _____
- INSULATION _____
- DRYWALL _____
- EXT. LATH _____
- SC. COAT _____
- T-BAR _____
- GAS TEST _____
- FINALS _____

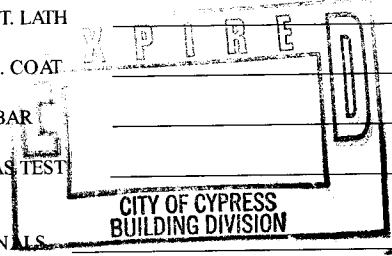

PERMIT# : 2514 Date Permit Issued: 3-31-2015
 Notes:

3.9.16 NEVER CALLED FOR INSPECTION.
 OK TO EXPIRE -

Henry

15

5316 VISTA REAL

5316 VISTA REAL

15

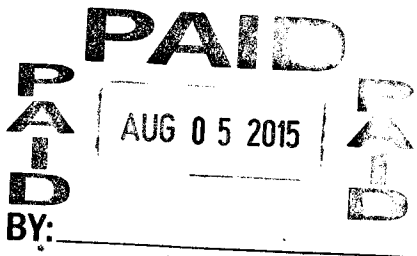
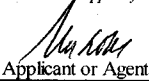
Job Address: 5316 Vista Real, Cypress, California 90630, #		BUILDING DIVISION Permit City of Cypress 5275 Orange Avenue Cypress, CA 90630 (714) 229-6730		Date: 8-5-2015	Permit Number: 3131
Tract No: Lot No:	SR# PC#			Permit Issued by: Andre Sanchez	
Residential: Yes Commercial: No New Yes Addition No Alter No Demo No					
Planning Approval: Engineering Approval: Area Sq.ft. 288 Valuation \$8,000.00					
Conditions:					
Applicant Information:	VIRGNIA CAMARENA / , , / Email - / Phone - (866) 890-1240				
Owner Information:	JACKIE CHOI / , , / Email -				
Contractor Information:	AMERICAN SOLAR POWER INC/ 10036 BARLING ST - - SUNLAND CA 91040 /24 Hour- Phone- (866) 890-1240/ License- 941232 - B, C10 / ID# - 1158				
Arch/Eng Information:	// License - / Email - / Phone - // License - / Email - / Phone -				
COMMENTS/CONDITIONS/PROJECT DESCRIPTION:					
16 SOLAR PANELS 4.24 KW. UPGRADE 125A MSP WITH 100A MCB. NOT CENTER FED. INSTALL 20A PV BACKFEED BREAKER. (1) SUN METER, (1) 30A DISCONNECT, (1) INVERTER					
THIS PERMIT SHALL EXPIRE IF THE BUIDLING OR WORK AUTHORIZED BY SUCH PERMIT IS SUSPENDED OR ABANDONED FOR A PERIOD OF 180 DAYS. ALL WORK SHALL CONFORM TO THE 2013 CBC, CMC, CEC, CPC, CGC AND 2013 CA ENERGY CODE					
FEES					
Plan Check Fees			Permit Fees		
Building Plan Check:	\$0.00	Administrative BP:	\$35.00		
Energy Plan Check:	\$0.00	Building BP:	\$120.50		
Mech/Plumbing Plan Check:	\$0.00	Plumbing PHP:	\$0.00		
Electrical Plan Check:	\$0.00	Heating/Mechanical PHP:	\$0.00		
Expedited Plan Check:		Electrical EP:	\$85.00		
Other Plan Check:		Other:			
Total Plan Check Fees:	\$0.00	Total Permit Fees:	\$240.50		
State Fees:			TOTAL FEES DUE		
CA Revolving Fee SB 1473:	\$1.00	Total Plan Check Fees:	\$0.00		
CA SMIP CNSVTN:	\$1.04	Total Permit Fees:	\$240.50		
Total State Fees:	\$2.04	Total State Fees:	\$2.04		
		Total Fees Due	\$242.54		
OWNER BUILDER DECLARATION I AM EXEMPT FROM THE CONTRACTORS LICENSE LAW FOR THE FOLLOWING REASON: I, AS OWNER OF THE PROPERTY, OR MY EMPLOYEES WITH WAGES AS THEIR SOLE COMPENSATION, WILL DO THE WORK, AND THE STRUCTURE IS NOT INTENDED FOR, OR OFFERED FOR SALE (SECTION 7044, OF THE BUSINESS AND PROFESSIONS CODE). I, AS OWNER OF THE PROPERTY AM EXCLUSIVELY CONTRACTING WITH LICENSED CONTRACTORS TO COMPLETE THE PERMITTED PROJECT UNDER THE PROVISIONS OF SECTION 7044, OF THE BUSINESS & PROFESSIONS CODE		FINANCE USE ONLY			
					
		<small>CERTIFICATE OF COMPLIANCE AND AUTHORIZING OF ENTRY: I certify I have read this application and state that the above information is correct. I agree to comply with all state laws and city ordinances and state laws relating to building construction, and authorize a representative of the Cypress to enter upon the property for which I have applied for this permit for the purpogs of making inspections.</small>			
					
		<small>Applicant or Agent Date Building Department Date</small> 08-05-15			

24432307

15

BUILDING DIVISION PERMIT APPLICATION

City of Cypress 5275 Orange Ave. Cypress, CA 90630 Phone (714) 229-6730

Form with fields: JOB ADDRESS (5316 VISTA REAL), CONTRACTOR (owner), PROPOSED USE, OWNER (LONGB C CUEK), MAILING ADDRESS (2020 LEXINGTON DR), CITY (Fullerton), STATE (CA), ZIP (92635).

BUILDING PERMIT

Form with fields: FIRE ZONE (3), GROUP (R), TYPE CONSTY, DATE (9-17-92), FRONT YARD, RIGHT SIDE YARD, LEFT SIDE YARD, REAR YARD, JOB DESCRIPTION (re-roof w fiberglass shingles), AREA SQ. FT. (27), NO. STORIES, VALUATION (2700).

PLUMBING/HEATING PERMIT

Table with 3 columns: NO., ITEM, AMOUNT. Lists plumbing items like WATER CLOSET, BATH TUB, SHOWER, LAVATORY, SINK, DISHWASHER, LAUNDRY TUB, CLOTHES WASHER, FLOOR DRAIN, FLOOR SINK, MISC. and heating items like F.A.U., DUCT ALT., KITCHEN-BATH VENT, COMM. HOOD, A.C. UNIT, WALL FURNACE, GAS SYSTEM, EVAP, HEATING PERMIT.

ELECTRICAL PERMIT

Table with 5 columns: ITEM, NO., EACH, FEE. Lists electrical items like OUTLETS, LIGHTING FIXTURES, RANGE-OVEN-GAR. DISP., DISHWASHER-KIT. FAN, CLOTHES DRYER AUTO WASHER, WATER HTR. POOL HTR. SPACE HTR., NEW RESIDENTIAL OUTLETS, MOTORS OVER INC. HP, SERVICE 0-600V, SERVICE 600V OVER 200A, PANEL BOARD, SWIM POOL/SPA, TIME CLOCK, SIGNS, TEMP. POWER POLE, ADDITIONAL SUPPORT POLES, MISC., SUPPLEMENTARY PERMIT, PERMIT FEE.

FEE SUMMARY

Summary table with 2 columns: Description and Amount. Includes BUILDING PLAN CHECK (17.55), BUILDING PERMIT FEE (27.00), S. B. 1374 (1 or 2) (.50), PLUMBING PERMIT, HEATING PERMIT, ELECTRICAL PERMIT, TOTAL AMOUNT DUE (45.05).

I have read the front and back of this application and state that the information is correct and agree to comply with all City ordinance and State laws regulating the work for which this permit is intended.

I certify that I am properly registered and/or licensed as required by City of Cypress and State of California or that I am the legal owner of the above described property.

Signature of Permittee: [Signature] Building Dept.

Date: 9-17-92

PERMIT NUMBER

61146

THIS RECEIPT IS VALID ONLY WHEN TRANSACTION NUMBER, DATE AND RECEIPT AMOUNT ARE IMPRINTED BELOW.

Table with 2 columns: Transaction Number and Amount. Values include 45.05, 27.00, 17.55.

INSPECTION RECORD

LICENSED DECLARATION

I hereby affirm that I am licensed under provisions of Charter 9 (commencing with section 7000) of Division 3 of the Business and Professions Code, and my license is in full force and effect.

License Class _____ License No. _____
Exp. Date _____ Signature _____

WORKERS' COMPENSATION DECLARATION

I hereby affirm that I have a certificate of consent to self-insure or a certificate of Workers Compensation Insurance, or a certified copy thereof (Section 3800, Lab.C.)

Policy No. _____ Company _____
 Certified Copy is hereby furnished Exp. Date _____

Certified copy is filed with the city building division.

EXEMPTION FROM WORKERS' COMPENSATION DECLARATION

(This section need not be completed if the permit is for one hundred dollars (\$100) or less.) I certify that in the performance of the work for which this permit is issued, I shall not employ any person in any manner so as to become subject to the Workers Compensation Laws of California.

Date _____ Signature [Signature]

NOTICE: If after making this declaration, you should become subject to the Workers Compensation provisions of the Labor Code, you must forthwith comply with such provisions or this permit shall be deemed revoked.

CONSTRUCTION LENDING AGENCY

I hereby affirm that there is a construction lending agency for the performance of the work for which this permit is issued (Section 3097, Civ.C.)

Lender's Name _____

Lender's Address _____

OWNER BUILDER DECLARATION

I hereby affirm that I am exempt from the Contractor's License Law for the following reason (Section 7031.5, Business and Professions Code: Any city or county which requires a permit to construct, alter, improve, demolish, or repair any structure, prior to its issuance, also requires the applicant for such permit to file a signed statement that he is licensed pursuant to the provisions of the Contractor's License Law (Chapter 9 (commencing with Section 7000) of Division 3 of the Business and Professions Code) or that he is exempt therefrom and the basis for the alleged exemption. Any violation of Section 7031.5 by an applicant for a permit subject to the applicant to a civil penalty of not more than five hundred dollars (\$500).)

I, as owner of the property, or my employees with wages as their sole compensation, will do the work, and the structure is not intended or offered for sale. (Section 7044, Business and Professions Code: The Contractor's License Law does not apply to an owner of a property who builds or improves thereon, and who does such work himself or through his own employees, provided that such improvement are not intended or offered for sale. If, however, the building or improvement is sold within one year of completion, the owner will have the burden of proving he did not build or improve for the purpose of sale.)

I, as owner of the property, am exclusively contracting with licensed contractors to construct the project (Section 7044, Business and Professions Code: The Contractor's License Law does not apply to an owner of property who builds or improves thereon, and who contracts from such projects with a contractor(s) licensed pursuant to the Contractor's License Law.)

I am exempt under Section _____ B.&P.C. for this reason
Date _____ Owner _____

I hereby certify that I have read this application and state that the above information is correct. I agree to comply with all city and county ordinances and state laws relating to construction, and hereby authorize representatives of this city to enter upon the above mentioned property for inspection purposes.

Signature [Signature] Date 9/21/92

City License _____

- Temporary Power Pole _____
- Setbacks _____
- Soil Work _____
- Uffer _____
- Footings _____
- Ground Work _____
- Underground Electric _____
- Slab in progress 9/21/92 V. Marchetti
- Floor Joists _____
- Gas Lines _____
- Roof Sheathing 9/21/92 V. Marchetti
- Rough Plumbing _____
- Plenum & Ducts _____
- Rough Electrical _____
- Electrical Conduit _____
- Framing _____
- Sewer _____
- Insulation _____
- Drywall _____
- Ext. Lath _____
- T-Bar _____
- Gas Test _____

FINALS 9/22/92
V. Marchetti

61146

HAZARDOUS MATERIAL DECLARATION

YES WILL THE APPLICANT OR FUTURE BUILDING OCCUPANT HANDLE A HAZARDOUS MATERIAL OR A MIXTURE CONTAINING A HAZARDOUS MATERIAL EQUAL TO OR GREATER THAN THE AMOUNTS SPECIFIED ON THE HAZARDOUS MATERIALS INFORMATION GUIDE?

NO

YES WILL THE INTENDED USE OF THE BUILDING BY THE APPLICANT OR FUTURE BUILDING OCCUPANT REQUIRE A PERMIT FOR CONSTRUCTION OR MODIFICATION FROM THE SOUTH COAST AIR QUALITY MANAGEMENT DISTRICT (SCAQMD) SEE PERMITTING CHECKLIST FOR GUIDELINES.

NO

PRINT NAME: _____

YES WILL THE PROPOSED BUILDING OR MODIFIED FACILITY BE WITHIN 1000 FEET OF THE OUTER BOUNDARY OF A SCHOOL?

NO

YES I HAVE READ THE HAZARDOUS MATERIAL INFORMATION GUIDE AND THE SCAQMD PERMITTING CHECKLIST. I UNDERSTAND MY REQUIREMENTS UNDER THE STATE OF CALIFORNIA HEALTH & SAFETY CODE, SECTION 25505, 25533, AND 25534 CONCERNING HAZARDOUS MATERIALS REPORTING.

NO

OWNER OR AUTHORIZED AGENT X _____

CITY OF CYPRESS

BUILDING

5275 ORANGE AVENUE TELEPHONE: 828-2200

DEPARTMENT OF BUILDING AND SAFETY PERMIT - APPLICATION

EXISTING ADDRESS	5316 VISTA REAL		
LOCALITY	CYPRESS		
OWNER	J. G. BURNS		
MAIL ADDRESS	5316 VISTA REAL		
CITY	CYPRESS	TEL. NO.	827-7061
CONTRACTOR	IMPERIAL METAL WOOD		
ADDRESS	1010 S. HARBOR		
CITY	SANTA ANA	TEL. NO.	839 4000
STATE LIC. NO.	201 050	CITY BUS. LICENSE NO.	6156
ARCHITECT OR ENGINEER	X		
ADDRESS	X		
CITY	TEL. NO.		
STATE LIC. NO.	CITY BUS. LICENSE NO.		
LOT	129	BLOCK	TRACT 6222
LOT SIZE	60/100	NO. BLDGS. NOW ON LOT	1
USE OF EXISTING BUILDINGS	RES		
METES AND BOUNDS ATT.	YES	NO	
DESCRIPTION OF WORK			
NEW	ADD.	ALTER	REPAIR
TRAILER	SAFETY	INSPECTION FOR OCCUPANCY AS	
LIMITED TIME USE	FROM	TO	CERT. OF OCC. NO.
AREA - SQ. FT.	NO. STORIES	ROOF COVERING	
376			
LIN. FT.	HEIGHT		
WALL COVERING	INT.	EXT.	
PROPOSED USE OF STRUCTURE	ACUM NATIO		
SIGNATURE OF APPLICANT	[Signature]		
ADDRESS	1010 S. HARBOR		

BUILDING ADDRESS	5316 VISTA REAL		
FIRE ZONE	GROUP	TYPE CONST.	DATE RECEIVED
R	I		10-28-68
ZONE	SPECIAL CONDITIONS		
R-1	NOT TO BE INCLUDED		
SETBACK	YARD	HWY.	STREET NAME
FRONT P. L.			
SIDE P. L.			
PLANNING DEPT. APPROVAL			DATE
ENGINEERING DIV. APPROVAL			DATE
STREET DIV. APPROVAL			DATE
POLICE DEPT. APPROVAL			DATE
FIRE DEPT. APPROVAL			DATE
W.C. INS.			DATE
SURETY BOND	DATE FILED	REC'D. BY	
CASH DEPOSIT	DATE FILED	REC'D. BY	
SURETY BOND RELEASED	DATE		

APPROVALS	DATE	INSPECTOR'S SIGNATURE
FOUNDATION LOCATION FORMS - MATERIALS		
SLAB FLOOR JOISTS		
FRAMING	11-13-68	MCS
LATH OR GYPSUM INTERIOR		
LATH EXTERIOR		
STUCCO-SCRATCH		
STUCCO-BROWN		
ROOF SHEATHING		
RELOCATION WORK COMPLETED		
HOUSE NUMBER CORRECT AND POSTED		
FINAL APPROVAL	11-13-68	MCS

I ACKNOWLEDGE THAT I HAVE READ THIS APPLICATION AND STATE THAT THE ABOVE IS CORRECT AND AGREE TO COMPLY WITH ALL CITY ORDINANCES AND STATE LAWS REGULATING BUILDING CONSTRUCTION.

SIGNATURE OF PERMITTEE: [Signature]
ADDRESS: 1010 S. HARBOR

VALUATION	PLAN CHECK FEE \$
\$ 500	PERMIT FEE \$ 6.00

PAID 6706 OCT 28 A 5.00ct

THIS RECEIPT IS VALID ONLY WHEN TRANSACTION NUMBER, DATE, AND RECEIPT AMOUNT ARE IMPRINTED ABOVE

PLAN CHECK VALIDATION X SIGNATURE

PERMIT VALIDATION X SIGNATURE

[Signature]
9653

INSPECTOR'S COPY

CITY OF CYPRESS

BUILDING

5275 ORANGE AVENUE TELEPHONE: 828-2200

DEPARTMENT OF BUILDING AND SAFETY PERMIT - APPLICATION

EXISTING ADDRESS		5316 Vista Real	
LOCALITY		Cypress	
OWNER		James Burns	
MAIL ADDRESS		5316 Vista Real	
CITY		Cypress TEL. NO.	
CONTRACTOR		K Fence Co	
ADDRESS		4782 Lincoln	
CITY		Cypress TEL. NO. 987995	
STATE LIC. NO.		CITY BUS. LICENSE NO. 6099	
ARCHITECT OR ENGINEER			
ADDRESS			
CITY		TEL. NO.	
STATE LIC. NO.		CITY BUS. LICENSE NO.	
LOT		BLOCK TRACT	
129		6222	
LOT SIZE		NO. BLDGS. NOW ON LOT	
USE OF EXISTING BUILDINGS			
METES AND BOUNDS ATT.		YES NO	
DESCRIPTION OF WORK			
NEW	ADD	ALTER	REPAIR
TRAILER		SAFETY	INSPECTION FOR OCCUPANCY AS
LIMITED TIME USE		FROM	TO
AREA - SQ. FT.		NO. STORIES	ROOF COVERING
LIN. FT.		HEIGHT	
WALL COVERING		INT.	EXT.
PROPOSED USE OF STRUCTURE		Block wall	
SIGNATURE OF APPLICANT		K Fence Co	
ADDRESS		4782 Lincoln Cypress	

BUILDING ADDRESS		5316 Vista Real	
FIRE ZONE	GROUP	TYPE CONST.	DATE RECEIVED
	J	Concrete	10/23/68
ZONE		SPECIAL CONDITIONS	
R-1		City of Cypress Std. B-2	
SETBACK	YARD	HWY.	STREET NAME
FRONT P. L.			
SIDE P. L.			
PLANNING DEPT. APPROVAL			DATE
ENGINEERING DIV. APPROVAL			DATE
STREET DIV. APPROVAL			DATE
POLICE DEPT. APPROVAL			DATE
FIRE DEPT. APPROVAL			DATE
W.C. INS.			DATE
SURETY BOND		DATE FILED	REC'D BY
CASH DEPOSIT		DATE FILED	REC'D BY
SURETY BOND RELEASED		DATE	
APPROVALS		DATE	INSPECTOR'S SIGNATURE
FOUNDATION LOCATION FORMS - MATERIALS		10-24-68	MCS
SLAB FLOOR JOISTS			
FRAMING			
LATH OR GYPSUM INTERIOR			
LATH EXTERIOR			
STUCCO-SCRATCH			
STUCCO-BROWN			
ROOF SHEATHING			
RELOCATION WORK COMPLETED			
HOUSE NUMBER CORRECT AND POSTED			
FINAL APPROVAL		10-31-68	MCS

VALUATION	PLAN CHECK FEE \$
\$336.00	PERMIT FEE \$5.00

I ACKNOWLEDGE THAT I HAVE READ THIS APPLICATION AND STATE THAT THE ABOVE IS CORRECT AND AGREE TO COMPLY WITH ALL CITY ORDINANCES AND STATE LAWS REGULATING BUILDING CONSTRUCTION.

SIGNATURE OF PERMITTEE: *David Van Winkle*
ADDRESS: 10302 Arden Cypress

PAID 6614 OCT 23 A 15.00

THIS RECEIPT IS VALID ONLY WHEN TRANSACTION NUMBER, DATE, AND RECEIPT AMOUNT ARE IMPRINTED ABOVE

PLAN CHECK VALIDATION SIGNATURE _____

PERMIT VALIDATION SIGNATURE *JM 10/23/68*
9497

INSPECTOR'S COPY

CITY OF CYPRESS
TYPICAL PLOT PLAN

INSTRUCTIONS:

1. Show location of fence and height. Gates cannot swing over public property.
2. Address shall be noted on each plot shown.

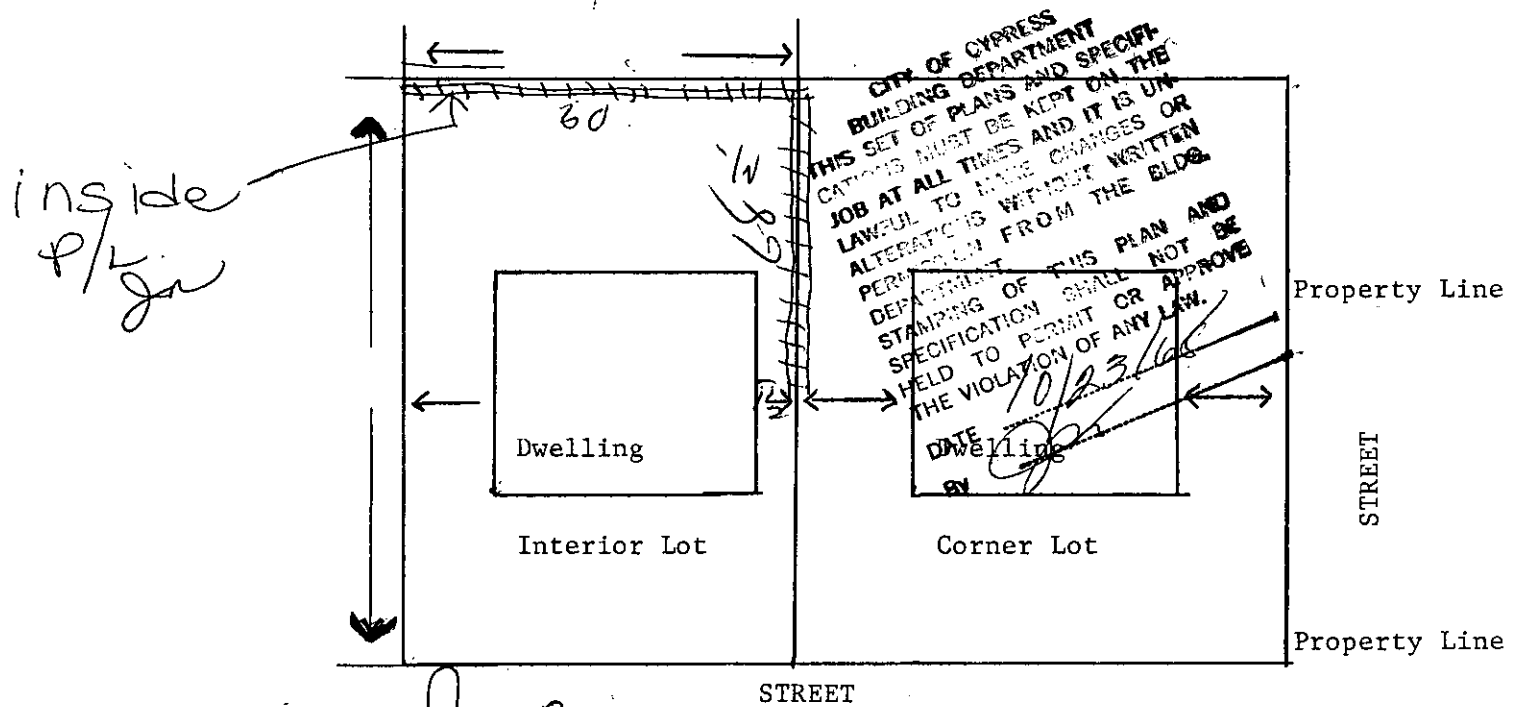

Owner's Name: *James Burns*
Job Address: *5316 West Real*
Permit No.: _____ Date: *Cypress*
10-23-68

CITY OF CYPRESS

BUILDING

5275 ORANGE AVENUE TELEPHONE: 828-2200

DEPARTMENT OF BUILDING AND SAFETY PERMIT - APPLICATION

INSPECTOR'S COPY

EXISTING ADDRESS 5316 Vista Real	LOCALITY Real
OWNER Austin Homes, Inc.	
MAIL ADDRESS 9300 Wilshire Blvd.	
CITY Beverly Hills	TEL. NO. 273 4464
CONTRACTOR Larwin Co.	
ADDRESS (same)	
CITY Los Angeles	TEL. NO. OL 6 2790
STATE LIC. NO. 144552	CITY BUS. LICENSE NO.
ARCHITECT OR ENGINEER B. A. Berkus Assoc.	
ADDRESS 8430 Santa Monica Blvd.	
CITY Los Angeles	TEL. NO. OL 6 2790
STATE LIC. NO. 336	CITY BUS. LICENSE NO.
LOT 129	BLOCK TRACT 6222A
LOT SIZE 60 x 97	NO. BLDGS. NOW ON LOT none
USE OF EXISTING BUILDINGS	
METES AND BOUNDS ATT. YES NO	
DESCRIPTION OF WORK	
NEW <input checked="" type="checkbox"/> ADD <input type="checkbox"/> ALTER <input type="checkbox"/> REPAIR <input type="checkbox"/> DEMOLISH <input type="checkbox"/> MOVE <input type="checkbox"/> OCCUPANCY <input type="checkbox"/>	
TRAILER <input type="checkbox"/> SAFETY <input type="checkbox"/> INSPECTION FOR OCCUPANCY AS Dwelling	
LIMITED TIME USE FROM TO CERT. OF OCC. NO.	
AREA - SQ. FT. 2230/592	NO. STORIES 2 ROOF COVERING cedar shingle
LIN. FT. HEIGHT stucco	
WALL COVERING INT. Veneer sidng. EXT.	
PROPOSED USE OF STRUCTURE Single fam. res./ gar.	
SIGNATURE OF APPLICANT B. A. Berkus	
ADDRESS 9300 Wilshire Blvd., B. H.	

BUILDING ADDRESS 5316 Vista Real	DATE RECEIVED 3-13-68		
FIRE ZONE CC	GROUP I J	TYPE CONST. V	
R-1	SPECIAL CONDITIONS		
SETBACK	YARD	HWY.	STREET NAME WIDTH
FRONT P. L.			
SIDE P. L.			
PLANNING DEPT. APPROVAL gca	DATE 3/5/68		
ENGINEERING DEPT. APPROVAL gca	DATE 3/12/68		
STREET DIV. APPROVAL	DATE		
POLICE DEPT. APPROVAL	DATE		
FIRE DEPT. APPROVAL	DATE		
W.C. INS.	DATE		
SURETY BOND	DATE FILED	REC'D. BY	
CASH DEPOSIT	DATE FILED	REC'D. BY	
SURETY BOND RELEASED	DATE		
APPROVALS		DATE	INSPECTOR'S SIGNATURE
FOUNDATION-LOCATION FORMS - MATERIALS		3-21-68	gca
SLAB FLOOR JOISTS		3-26-68	gca
FRAMING		5-23-68	gca
LATH OR GYPSUM INTERIOR		6-14-68	gca
LATH EXTERIOR		6-14-68	gca
STUCCO-SCRATCH		6-14-68	gca
STUCCO-BROWN		6-27-68	gca
ROOF SHEATHING		6-9-68	gca
RELOCATION WORK COMPLETED			
HOUSE NUMBER CORRECT AND POSTED		7-30-68	MCS
FINAL APPROVAL		4-5-68	gca
FINAL APPROVAL		7-30-68	MCS

I ACKNOWLEDGE THAT I HAVE READ THIS APPLICATION AND STATE THAT THE ABOVE IS CORRECT AND AGREE TO COMPLY WITH ALL CITY ORDINANCES AND STATE LAWS REGULATING BUILDING CONSTRUCTION.

VALUATION	PLAN CHECK FEE \$ 45.25
\$ 29,710.20	PERMIT FEE \$ 115.50

SIGNATURE OF PERMITTEE B. A. Berkus	ADDRESS
---	---------

PAID 6559 JAN 25 A 45.25	PAID 8051 MAR 14 B 115.50
--------------------------	---------------------------

THIS RECEIPT IS VALID ONLY WHEN TRANSACTION NUMBER, DATE, AND RECEIPT AMOUNT ARE IMPRINTED ABOVE

PLAN CHECK VALIDATION **gca 1-24-68** SIGNATURE

PERMIT VALIDATION **gca 3-13-68** SIGNATURE

4047

CITY OF CYPRESS

5275 ORANGE AVENUE

TELEPHONE: 828-2200

APPLICATION FOR PLUMBING OR HEATING PERMIT

FOR APPLICANT TO FILL IN

INSPECTOR'S COPY

PLUMBING		HEATING		
NO.	ITEM	NO.	ITEM	AMT.
3	WATER CLOSET		F.A.U. @ 2.00	
1	BATH TUB		VENT @ 1.00	
2	SHOWER		DUCT OUTLET @ .25	
4	LAVATORY		KITCHEN VENT @ 2.00	
1	SINK		BATH VENT @ 2.00	
1	DISHWASHER		COMM. HOOD @ 5.00	
	LAUNDRY TUB		COMM. MECH. HOOD TO 4M CFM @ 5.00	
1	CLOTHES WASHER		COMM. MECH. HOOD OVER 4M CFM @ 10.00	
1	FLOOR DRAIN <i>Bar</i>		INDUSTRIAL VENT MECHANICAL @ 4.00	
1	<i>drp</i>		C.C. UNIT	

BUILDING ADDRESS *5316 Vista ~~Tr~~* *Real*

LOT *129* TRACT *6222-A*

NEAREST CROSS ST.

OWNER *Lanvin Co*

MAIL ADDRESS *9300 Welshire Blvd*

CITY *BH* TEL. NO.

CONTRACTOR *Mt. Taylor & Sons*

ADDRESS *8402 Kabelle*

CITY *Stanton* TEL. NO. *8280550*

CONTRACTOR'S STATE REGISTRATION NO. *136616* CITY BUS. LIC. NO. *6222A*

HEATING PLAN CHECK FEE			
15	@ 1.50 EACH FIXTURE		22.50
1	WATER HEATER @ 1.50		1.50
1	GAS SYSTEM (up to 5 outlet) 1.50		1.50
	Plus .30 ea. outlet over 5		
	VACUUM BREAKER @ 2.00		
	WATER SYSTEM (apt. bldg.) @ 5.00		
	SUMP PUMP @ 2.00		
	HOUSE SEWER @ 5.00		
	CONNECT ADDITIONAL BLDG.		
	OR WORK TO H.S. 3.00		
	P-TRAP OR POOL DRAIN @ 1.50		

GROUP	ZONE	SPECIAL CONDITIONS
HEATING		
	DATE	INSPECTOR'S SIGNATURE
DUCTS		
VENT		
PLENUM & UNIT		
GAS CONNECTION	7-30-68	MCS
COMB. AIR SUPPLY		

PERMIT	\$	2.00
TOTAL FEE		27.50

PLUMBING		DATE	INSPECTOR'S SIGNATURE
UNDER SLAB WORK		8-21-69	MCS
ROUGH PLUMBING		5-28-68	MCS
GAS PIPING			
GAS VENT			
HOT WATER HEATER			
PLUMBING FIXTURES			
GAS TEST		7-26-68	MCS
UTILITY CO. NOTIFIED		7/13/68	MCS
FINAL		7-30-68	MCS

I ACKNOWLEDGE THAT I HAVE READ THIS APPLICATION AND STATE THAT THE ABOVE IS CORRECT AND AGREE TO COMPLY WITH ALL CITY ORDINANCES AND STATE LAWS REGULATING PLUMBING.

I CERTIFY THAT I AM PROPERLY REGISTERED AND/OR LICENSED AS REQUIRED BY CITY OF CYPRESS AND STATE OF CALIFORNIA OR THAT I AM THE LEASAL OWNER OF THE ABOVE DESCRIBED RESIDENTIAL PROPERTY.

SIGNATURE OF PERMITTEE *[Signature]*

PAID 8277 MAR 19A 27.50CK

THIS RECEIPT IS VALID ONLY WHEN TRANSACTION NUMBER, DATE AND RECEIPT AMOUNT ARE IMPRINTED ABOVE

PLAN CHECK VALIDATION SIGNATURE _____ PERMIT VALIDATION SIGNATURE *[Signature]* 3-19-68 4220

CITY OF CYPRESS

5275 ORANGE AVENUE

TELEPHONE: 828-2200

APPLICATION FOR ELECTRIC PERMIT

BD-2 REV. 7-67
2 1/2M 7-67

INSPECTOR'S COPY

FOR APPLICANT TO FILL IN PERMIT FEES				BUILDING ADDRESS <i>5316 Vista Rebeal</i>		
ITEM	NUMBER	EACH	FEE	LOT <i>129</i>	TRACT <i>6222-B</i>	
OUTLETS: LIGHTS SWITCHES RECEPT. <i>90</i>	1 TO 20	<i>20</i>	\$.20	NEAREST CROSS ST <i>Plex 77</i>		
	OVER 20	<i>76</i>	.10	OWNER <i>Larson et</i>		
LIGHTING FIXTURES	<i>20</i>	.20	<i>4.00</i>	MAIL ADDRESS		
RANGE - OVEN - GAR. DISP. DISHWASHER - KIT. FAN	<i>4</i>	1.00	<i>4.00</i>	CITY TEL. NO.		
CLO. DRYER AUTO. WASHER WATER HTR. POOL HTR. SPACE HTR.	<i>2</i>	1.00	<i>2.00</i>	ELECTRICIAN <i>FL Jones Electric</i>		
MOTORS: OVER INC. H.P.				ADDRESS <i>10921 Red Standard Ave</i>		
0 — 1			1.00	CITY <i>Lynwood</i> TEL. NO. <i>6366225</i>		
1 — 3			1.50	STATE LICENSE NO. <i>220621</i> CITY BUS. LIC. NO. <i>5274</i>		
3 — 8			2.00	GROUP		
8 — 15			2.50	ZONE		
15 — 50			3.00	READY FOR INSPECTION		
50 — 100			5.00	INSPECTION RECORD		
SIGNS NO. TRANS. OR BALS. NO. LAMPS						
SERVICE 0-600V NOT OVER 200A	<i>1</i>	1.00	<i>1.00</i>			
SERVICE 600V OVER 200A			2.00			
SERVICE OVER 600V			5.00			
TEMP. POWER POLE			2.00			
MISC.						
PERMIT FEE		2.00	<i>2.00</i>	APPROVALS		
FIXTURE PERMIT		1.00	<i>1.00</i>	DATE		
SUPPLEMENTARY PERMIT		1.00		INSPECTOR'S SIGNATURE		
TOTAL FEE			<i>525.00</i>	TEMP. POWER		
<p>I ACKNOWLEDGE THAT I HAVE READ THIS APPLICATION AND STATE THAT THE ABOVE IS CORRECT AND AGREE TO COMPLY WITH ALL CITY AND STATE LAWS REGULATING ELECTRICAL WIRING.</p> <p>I CERTIFY THAT I AM PROPERLY REGISTERED AND/OR LICENSED AS REQUIRED BY CITY OF CYPRESS AND STATE OF CALIFORNIA OR THAT I AM THE LEGAL OWNER OF THE ABOVE DESCRIBED RESIDENTIAL PROPERTY.</p> <p>SIGNATURE OF PERMITTEE <i>F. Jones</i></p>				CONDUIT		
				WIRING		
				FIXTURES		
				POWER		
				UTILITY CO. NOTIFIED		
				FINAL		
			<i>5-23-68</i>	<i>RAD</i>		
			<i>7-30-68</i>	<i>MCS</i>		
			<i>7/31/68</i>	<i>ON</i>		
			<i>7-30-68</i>	<i>MCS</i>		

PAID 0606 MAY	21 A	25.00ck
THIS RECEIPT IS VALID ONLY WHEN TRANSACTION NUMBER, DATE AND RECEIPT AMOUNT ARE IMPRINTED ABOVE		

SIGNATURE *x Ft 5-21-68*
5804

CITY OF CYPRESS

5275 ORANGE AVENUE

TELEPHONE: 828-2200

APPLICATION FOR PLUMBING OR HEATING PERMIT

FOR APPLICANT TO FILL IN

INSPECTOR'S COPY

PLUMBING			HEATING			BUILDING ADDRESS <i>Rese</i>			
NO.	ITEM	NO.	ITEM	AM'T.	LOT	TRACT <i>6222</i>			
	WATER CLOSET		F.A.U. @ 2.00	<i>200</i>	<i>129</i>	NEAREST CROSS ST. <i>Orange & Grindley</i>			
	BATH TUB		VENT @ 1.00		OWNER <i>Larwin Company</i>				
	SHOWER	<i>11</i>	DUCT OUTLET @ .25	<i>27</i>	MAIL ADDRESS <i>9300 Wilshire Blvd.</i>				
	LAVATORY		KITCHEN VENT @ 2.00		CITY <i>Beverly Hills</i>			TEL. NO. <i>878-3550</i>	
	SINK		BATH VENT @ 2.00		CONTRACTOR <i>Summit Heating</i>				
	DISHWASHER		COMM. HOOD @ 5.00		ADDRESS <i>21811 Belshire Street</i>				
	LAUNDRY TUB		COMM. MECH. HOOD TO 4M CFM @ 5.00		CITY <i>Hawaiian Gardens</i>				TEL. NO. <i>527-8863</i>
	CLOTHES WASHER		COMM. MECH. HOOD OVER 4M CFM @ 10.00		CONTRACTOR'S STATE <i>249-251</i>			CITY BUS. LIC. NO. <i>5376</i>	
	FLOOR DRAIN		INDUSTRIAL VENT MECHANICAL @ 4.00		REGISTRATION NO.				
			C.C. UNIT		GROUP	ZONE	SPECIAL CONDITIONS		
HEATING PLAN CHECK FEE				<i>338</i>					
@ 1.50 EACH FIXTURE					HEATING				
WATER HEATER @ 1.50					DATE				INSPECTOR'S SIGNATURE
GAS SYSTEM (up to 5 outlet) 1.50					DUCTS				
Plus .30 ea. outlet over 5					VENT				
VACUUM BREAKER @ 2.00					PLENUM & UNIT				
WATER SYSTEM (apt. bldg.) @ 5.00					GAS CONNECTION				<i>7-30-68 M.C.S.</i>
SUMP PUMP @ 2.00					COMB. AIR SUPPLY				
HOUSE SEWER @ 5.00									
CONNECT ADDITIONAL BLDG.					PLUMBING				
OR WORK TO H.S. 3.00					DATE				INSPECTOR'S SIGNATURE
P-TRAP OR POOL DRAIN @ 1.50					UNDER SLAB WORK				
PERMIT \$ <i>2 00</i>					ROUGH PLUMBING				
TOTAL FEE <i>1013</i>					GAS PIPING				
I ACKNOWLEDGE THAT I HAVE READ THIS APPLICATION AND STATE THAT THE ABOVE IS CORRECT AND AGREE TO COMPLY WITH ALL CITY ORDINANCES AND STATE LAWS REGULATING PLUMBING.					GAS VENT				
I CERTIFY THAT I AM PROPERLY REGISTERED AND/OR LICENSED AS REQUIRED BY CITY OF CYPRESS AND STATE OF CALIFORNIA OR THAT I AM THE LEGAL OWNER OF THE ABOVE DESCRIBED RESIDENTIAL PROPERTY.					HOT WATER HEATER				
SIGNATURE OF PERMITTEE <i>J. Weddell</i>					PLUMBING FIXTURES				
					GAS TEST				
					UTILITY CO. NOTIFIED				<i>7/31/68 Jw</i>
					FINAL				<i>7-30-68 M.C.S.</i>

DATE: 0950 JUN 3 A 10.130

THIS RECEIPT IS VALID ONLY WHEN TRANSACTION NUMBER, DATE AND RECEIPT AMOUNT ARE IMPRINTED ABOVE

PLAN CHECK VALIDATION SIGNATURE _____

PERMIT VALIDATION SIGNATURE *6-3-68*

6014

CITY OF CYPRESS

BUILDING

5275 ORANGE AVENUE : TELEPHONE: 828-2200

DEPARTMENT OF BUILDING AND SAFETY PERMIT - APPLICATION

BUILDING ADDRESS 5316 VISTA REAL				JOB ADDRESS 5316 VISTA REAL			
FIRE ZONE 3	GROUP J	TYPE CONST. IV	DATE REC'D. 8/17/76	LOT 129	TRACT 6222	BLDG. PERMIT NO. 21630	
ZONE RU		SPECIAL CONDITIONS 20' x 10'		PROPOSED USE ROOM ALTERATION			
		GARAGE		NEW	ADD <input checked="" type="checkbox"/>	ALTER	REPAIR
ALTERATION WITH CLOSET				OWNER ALBERT JACARD			
PLANNING DEPT. APPROVAL				MAILING ADDRESS 5316 VISTA REAL			
ENGINEERING DIV. APPROVAL				CITY CYPRESS TEL. NO. 5274928			
CONSTRUCTION LENDER - CCP				CONTRACTOR			
NAME ABONE				MAILING ADDRESS OWNER			
ADDRESS				CITY			
BY				STATE LIC. NO.			
LOT SIZE				ARCHITECT OR ENGINEER			
NO. BLDGS. NOW ON LOT				STATE LIC. NO.			
USE OF EXISTING BUILDINGS RES/GARAGE				ARCHITECT OR ENGINEER			
TRAILER		ZONE		STATE LIC. NO.			
INSPECTION FOR OCCUPANCY AS				APPROVALS			
LIMITED TIME USE		TO		DATE			
AREA SQ. FT. 200		NO. STORIES		INSPECTOR'S SIGNATURE			
FENCING-LIN. FT.				FOUNDATION LOCATION FORMS - MATERIALS			
WALL COVERING		INTERIOR		SLAB FLOOR JOISTS			
MISC.		EXTERIOR		FRAMING 8-31-76			
SIGNATURE OF APPLICANT <i>[Signature]</i>				LATH OR GYPSUM INTERIOR			
ADDRESS				LATH EXTERIOR			
VALUATION				STUCCO-SCRATCH			
S.B. 1374 \$.50				STUCCO-BROWN			
PLAN CHECK FEE \$ 8.00				ROOF SHEATHING			
PERMIT FEE \$ 16.00				RELOCATION WORK COMPLETED			
SIGNATURE OF PERMITTEE <i>[Signature]</i>				HOUSE NUMBER CORRECT & POSTED			
PAID 7825 AUG 17 D 16.00 CK				FINAL APPROVAL 10-22-76			
PAID 7827 AUG 17 D 5.00 CK				I acknowledge that I have read this application and state that the above is correct and agree to comply with all City ordinance and State laws regarding building construction.			

INSPECTOR'S COPY

THIS RECEIPT IS VALID ONLY WHEN TRANSACTION NUMBER, DATE, AND RECEIPT AMOUNT ARE IMPRINTED ABOVE.

PLAN CHECK VALIDATION **↑** *ELCOURT* PERMIT VALIDATION **↑** *ELCOURT*

21630

