...uments provided by DataTree LLC via it's proprietary imaging and delivery system. Copyright 2003, All rights reserved.

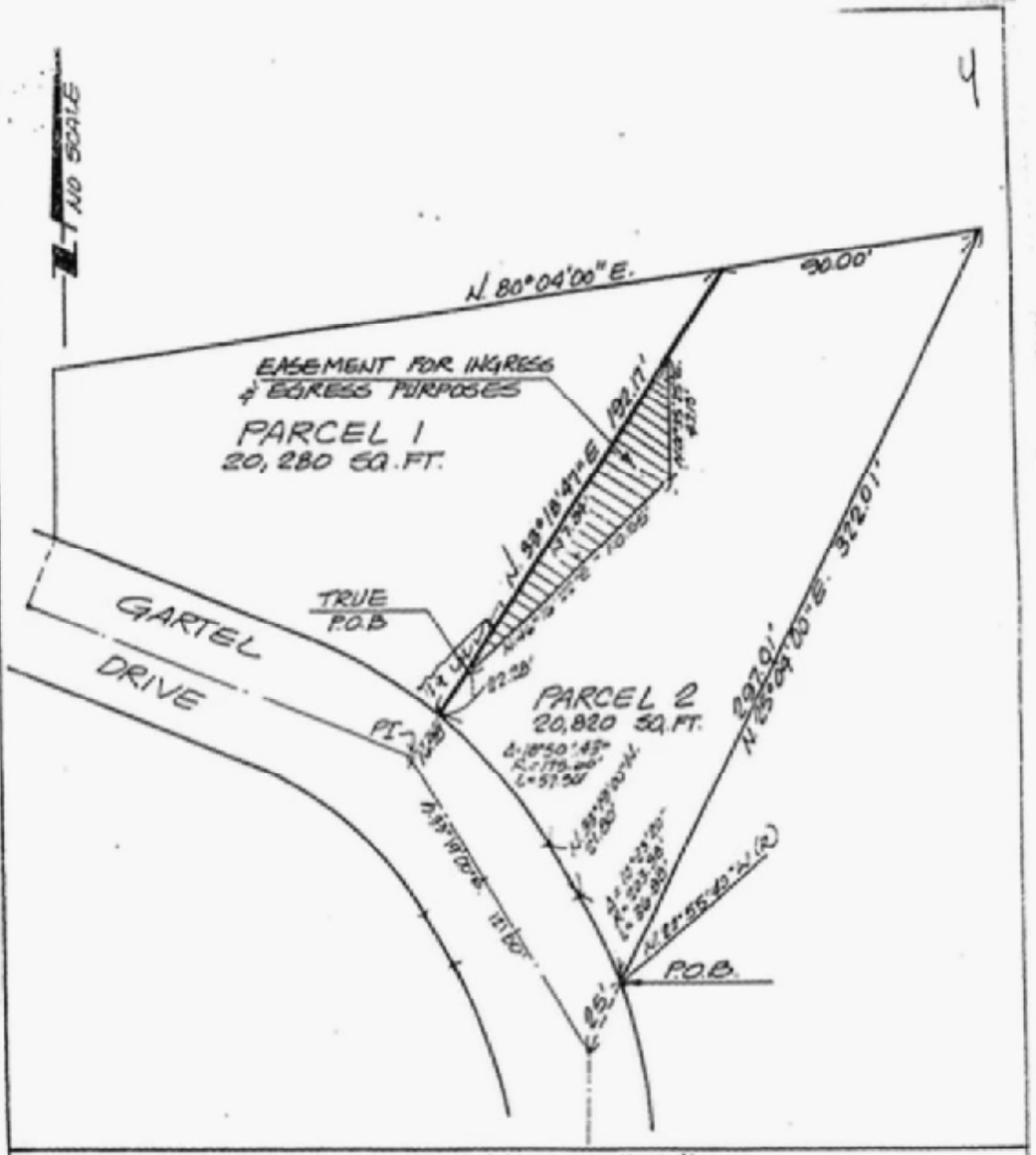

EXHIBIT "B"

EASEMENT FOR INGRESS AND EGRESS

RKA. 92-61 594-9702 398 S Lemon Ck. Dr	SHEET 1 OF 1
PREPARED BY: RKA CIVIL ENGINEERS	

178207

98 976935