



**FRONT ELEVATION (5 UNIT BUILDING)**  
1/4"=1'-0"



**BACK ELEVATION (5 UNIT BUILDING)**  
1/4"=1'-0"

**FIRE DEPT. REQUIREMENTS**

Walls separating dwelling units in the same buildings, walls separating sleeping units in the same building and walls separating dwelling or sleeping units from other occupancies contiguous to them in the same building shall be constructed as fire partitions in accordance with Section 708, Building Code 420.2

Draftstopping shall be provided in attics, mansards, overhangs or other concealed roof spaces of Group R-2 buildings with three or more dwelling units and in all Group R-1 buildings. Draftstopping shall be installed above, and in line with, sleeping unit and dwelling unit separation walls that do not extend to the underside of the roof sheathing above. Building Code 714.4.2

**BUILDING**  
**A**

RESIDANCE FOR:  
APARTMENT BUILDING  
3700 CESAR CHAVEZ AVE  
LOS ANGELES, CA 90063

SHEET  
TITLE

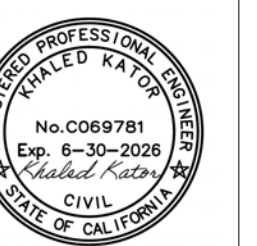

PLOT DATE  
DATE: 8-31-2020  
DRAWN:  
JOB NO.  
SCALE:

**A-8**

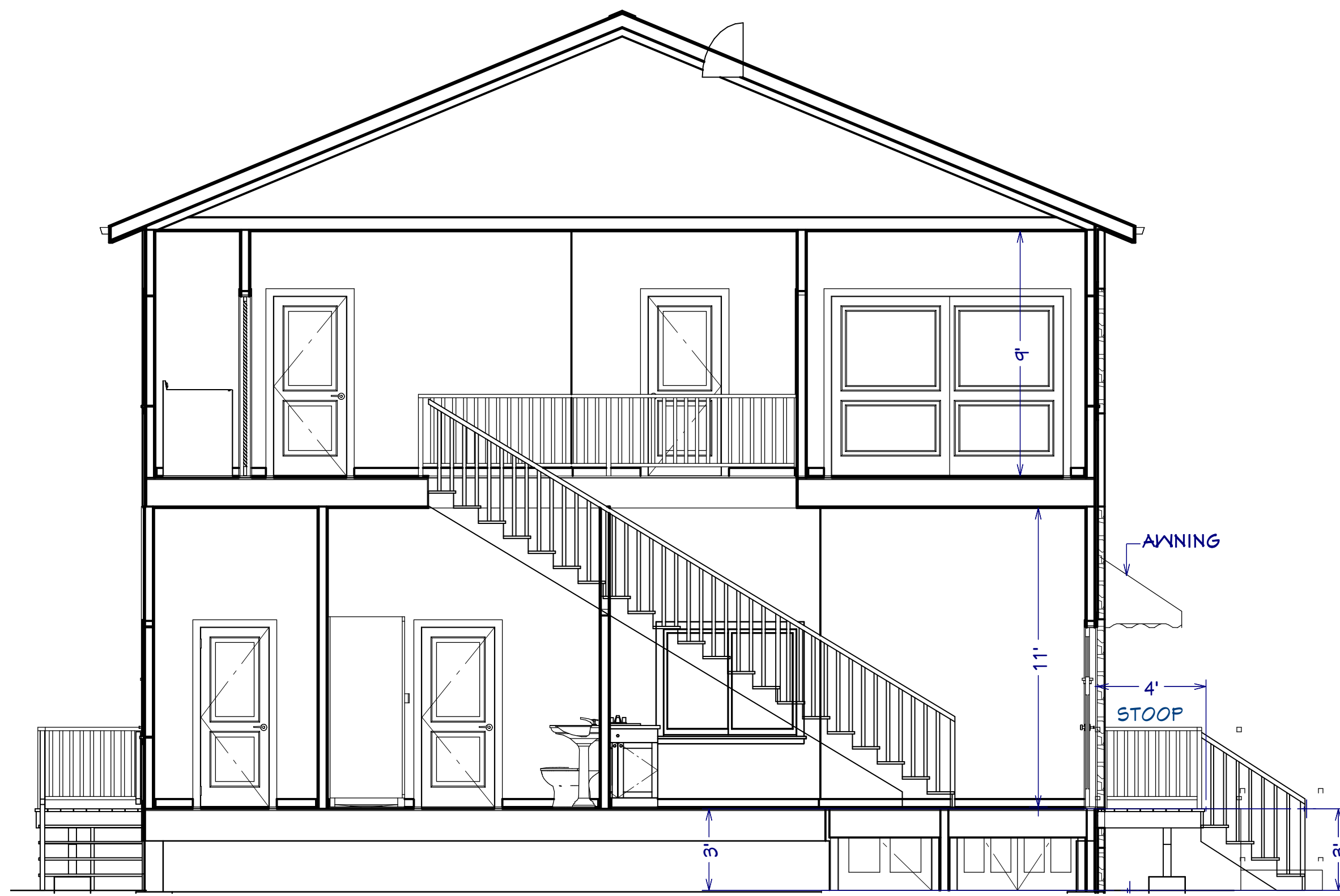

**SECTION A-A (5 UNIT BUILDING)**  
1/4"=1'-0"

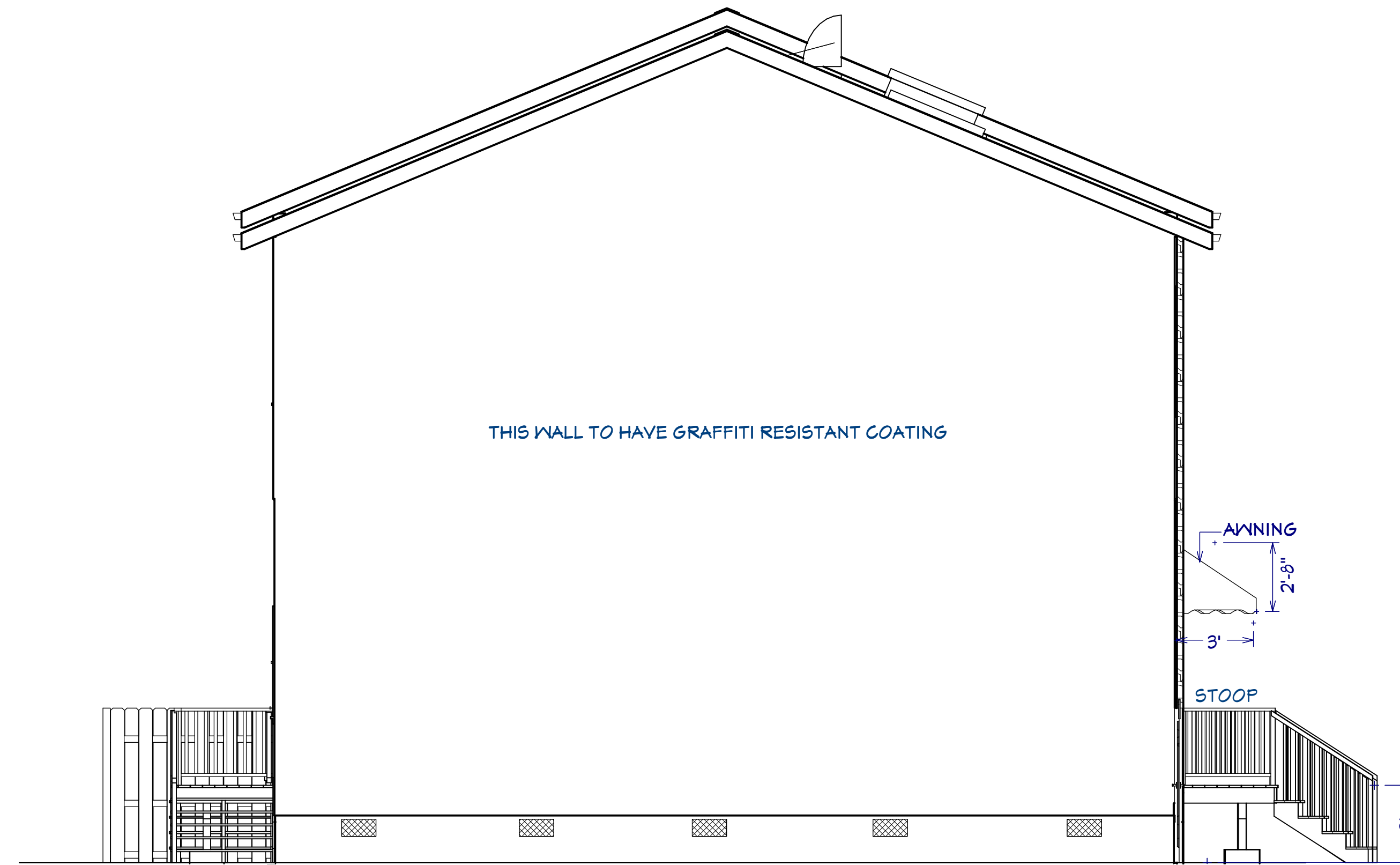

**NORTH ELEVATION (5 UNIT BUILDING)**  
1/4"=1'-0"



**SECTION B-B (5 UNIT BUILDING)**  
1/4"=1'-0"



**SOUTH ELEVATION (5 UNIT BUILDING)**  
1/4"=1'-0"

**BUILDING**  
**A**

RESIDANCE FOR:  
APARTMENT BUILDING  
3700 CESAR CHAVEZ AVE  
LOS ANGELES, CA 90063

FIRST/SECOND FLOOR PLAN

SHEET  
TITLE



PLOT DATE  
DATE: 8-31-2020  
DRAWN:  
JOB NO.  
SCALE:

**A-9**