

TOWN OF PARADISE ONSITE WASTEWATER MANAGEMENT ZONE EVALUATION REPORT

This onsite wastewater system evaluation report will provide evidence to the Town of Paradise Onsite Wastewater Management Zone that the system has been evaluated for compliance with regulations in Chapter 13.04 of the Paradise Municipal Code and the Town of Paradise Manual for the Onsite Treatment of Wastewater.

Assessor's Parcel No. _____ Evaluation Date 5/14/21 Sanitech No. _____

Owner's Name: _____ Phone No. _____

Property Address: 1805 Stark Ln

City, State, Zip: Paradise

Mailing Address: _____

Evaluator: Ada Iberto Correa License No. S-411

SEPTIC TANK OBSERVATIONS

Access Riser(s) in Place..... No Yes
 Sanitary Tee, Inlet..... No Yes
 Scum Depth, Inlet Compartment..... _____ Inches
 Sludge Depth, Inlet Compartment..... _____ Inches
 Structural Tank Condition..... Good Fair Poor
 Liquid Operating Level..... High Normal Low
 Baffle Condition..... Good Fair Poor
 Septic Tank Volume..... _____ Gallons
 Addl. Tank Volume..... 1000 Gallons
 Riser Condition..... N/A Good Fair Poor
 Sanitary Tee, Outlet..... No Yes
 Scum Depth, Outlet Compartment..... _____ Inches
 Sludge Depth, Outlet Compartment..... _____ Inches
 Tank Material..... Concrete Poly/Fiberglass Other
Septic Tank Pumping Required..... No Yes
Was Septic Tank Pumped..... No Yes
 Date Septic Tank (s) Previously Pumped..... _____ Date
 Depth To Septic Tank Access Lid..... 4" - 12" Inches
 Effluent Pump..... No Yes

ABSORPTION FIELD OBSERVATIONS

Effluent Line Diverter Valve..... No Yes
 Well on Property..... No Yes
 Common Area Absorption Field..... No Yes
 Absorption Field Type..... Standard Alternative
Surfacing Effluent..... No Yes
Hydraulic Load Test..... No Yes
 Hydraulic Load Test Results..... Excellent Good Satisfactory
 _____ Marginal Poor FAILURE
 Down Slope Seepage..... No Yes
Saturated Absorption Field..... No Yes
 Multiple Systems..... No Yes
 Graywater Discharge..... No Yes

COMMENTS / OBSERVATIONS

COMMENTS: Tank has a seam leak.

This onsite wastewater treatment and disposal system evaluation report is a true and complete record of the onsite wastewater treatment and disposal system on the date of the evaluation. No warranty is given or implied regarding the remaining life of this system.

I certify that this onsite wastewater treatment and disposal system evaluation report reflects conditions observed on the parcel (s) during the routine maintenance of the onsite wastewater treatment and disposal system.

EVALUATOR SIGNATURE: *Adalberto Lopez* DATE: 5/14/21

LOCATION OF SEPTIC TANK & ABSORPTION FIELD

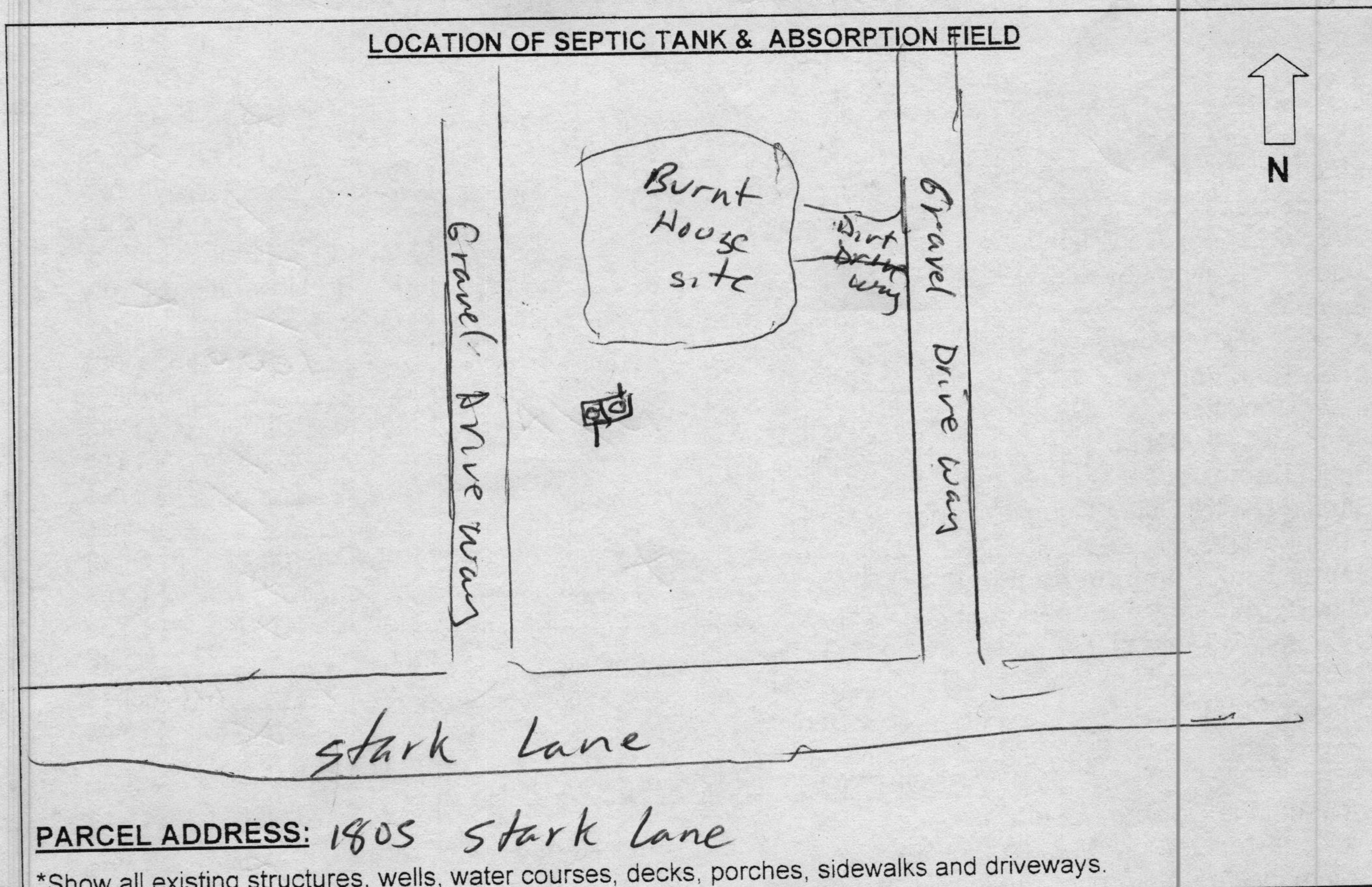

PARCEL ADDRESS: 1805 stark lane

*Show all existing structures, wells, water courses, decks, porches, sidewalks and driveways.

TOWN OF PARADISE USE ONLY

The onsite wastewater treatment and disposal system is in substantial compliance with Chapter 13.04 of the Paradise Municipal Code and the Town of Paradise Manual for the Treatment of Wastewater: YES NO

TOWN OF PARADISE ONSITE WASTEWATER MANAGEMENT ZONE
5555 SKYWAY PARADISE, CA 95969
OFFICE: (530) 872-6291 FAX: (530) 877-5059