



NEWDOC

**DEH APN FILE TARGET SHEET  
ARCHIVE RECORD  
Pre-KIVA & Existing APN Records**

Document Name: LARC \_\_\_\_\_  
(LARC\_KIVA Per Num\_APN)

Document Type: Legacy Septic System Documents

APN(s) 101-220-29  
\_\_\_\_\_  
\_\_\_\_\_

Number of Pages: 2

Document Prepared by: CH

Document Preparation Date: 2/22/08

Office Source: San Marcos

SEPTIC TANK INSTALLATION REPORT  
SOIL CONDITIONS OF TRENCH OR SEEPAGE PIT  
PERCOLATION TEST

DEPARTMENT USE ONLY  
Issue permit  Yes  No  
Final parcel map required:  Yes  No  
Sanitarian: D. J. Fikse  
Date: \_\_\_\_\_

\*REVISION APPROVED 1-31  
Date 11-2-84 D. J.

OWNER'S NAME Mr. W. R. Funk ADDRESS 1990 Fairway Circle Drive  
San Marcos, CA 92069  
PH: 744-6167

CONTRACTOR \_\_\_\_\_ ADDRESS \_\_\_\_\_  
Proposed

Legal Location A.P. #101-220-05 Lot Parcel 1 Block 101-220-29

Test Location Northwest corner of the intersection of Sky Ranch Road and DeLuz  
(NUMBER, STREET AND TOWN) Murrieta Road 11:45 PM

THIS REPORT WILL NOT BE REVIEWED UNTIL THE FOLLOWING INFORMATION IS ATTACHED: 15507

1. Lot Location (locate by street)
2. Existing and Proposed Structures
3. Surfaced Areas
4. Lot Grade
5. Wells
6. Utility Water Lines
7. Test Holes
8. Sub-Surface Disposal System
9. Cuts and Fill
10. All calculations on 8 1/2 x 11" Sheet

SUB-SURFACE DRAINAGE

PERCOLATION TEST	TEST	DEPTH OF HOLE	TIME FOR H <sub>2</sub> O	SAFETY FACTOR	TIME/INCH	AVE. TIME/IN.
Last two readings shall not vary more than 10%	1. #6	3'	1 hr 47 min		17.8 min	EEI reperced hole #6, agree with previous data
	2.					
	3.	SEE DATA FOR PARCEL 2 MR. W.R. FUNK				
	4.	SIGNED BY G. MAXWELL 4-2-79				

LEACHING SEEPAGE PITS - Provide soils log and calculations on 8 1/2 x 11" sheet

DEPTH	COARSE SAND OR GRAVEL	FINE SAND	SANDY LOAM OR SANDY CLAY	CLAY WITH CONSIDERABLE SAND OR GRAVEL	EFFECTIVE ABSORP. AREA

TYPE OF SOIL: Give specific information (clay-adobe-decomposed granite, etc.)

Surface: \_\_\_\_\_

1 ft. below surface: SEE SAN 73 FOR MR. W.R. FUNK  
SIGNED BY G. MAXWELL 4-2-79

2 ft. below surface \_\_\_\_\_

3 ft. below surface \_\_\_\_\_

8 to 10 ft. below surface \_\_\_\_\_

Source of water \_\_\_\_\_ Depth of water table \_\_\_\_\_

Proposed structure: No. 1 Type Single family residence

No. of bedrooms: 3, and/or maximum capacity: \_\_\_\_\_

RECOMMENDATIONS:

- Size tank 1,000 gal.
- Drainage tile 380 ft.
- Trench width 1.5 ft.
- Trench depth 3 ft.
- Seepage pit width \_\_\_\_\_ ft.
- Seepage pit depth \_\_\_\_\_ ft.

I have reviewed this percolation data and design of the subsurface sewage disposal system for this parcel and find the data and design to be accurate and in compliance with the State and local regulations and good engineering practices 1-29-85

[Signature] RCE 31757  
REGISTERED ENGINEER (REG. NO.)  
13260 Poway Road, Poway, CA 92064 11-2-84

FUNK, W. R.

243' ↘

REVISED DESIGN  
FOR PCL 1

PARCEL 1  
11.5 ACRES

1" = 100'

\* REVISED LAYOUT  
FOR NEW TR CONFIG.  
TO EAST.

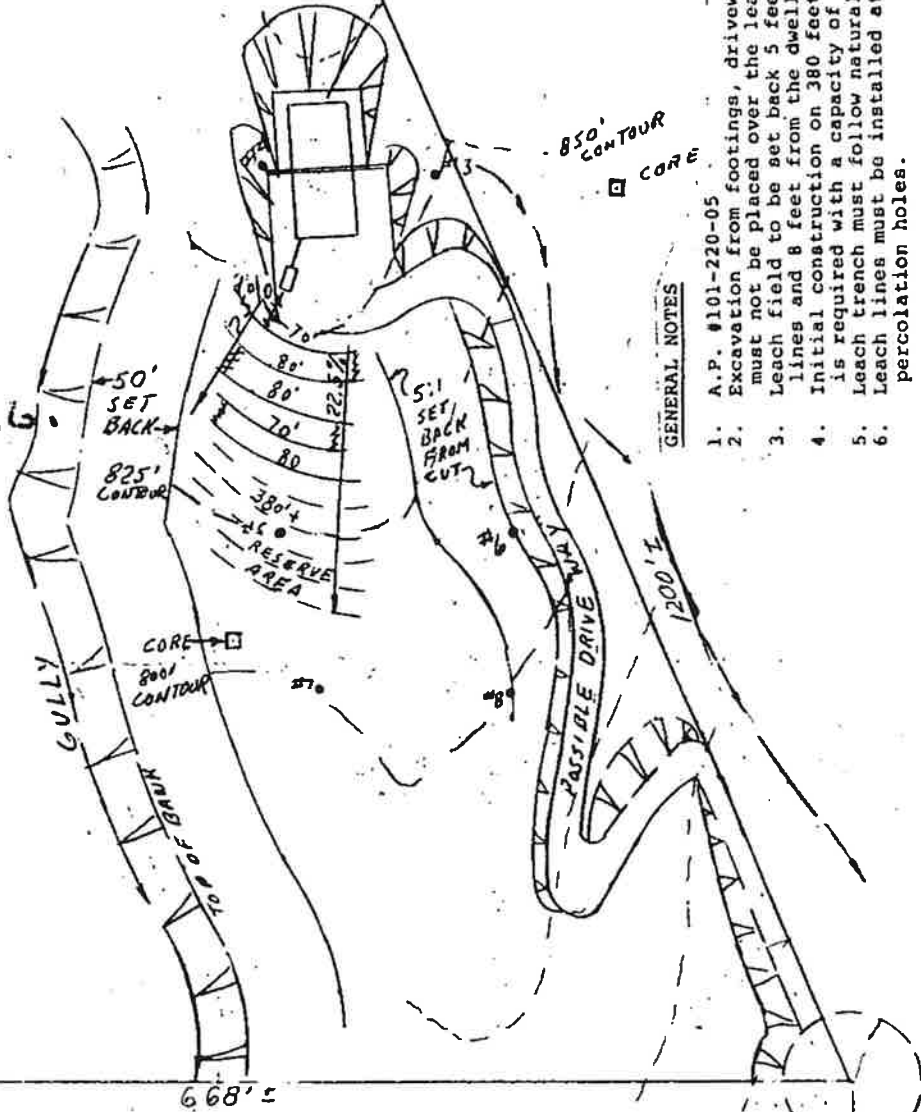

GENERAL NOTES

1. A.P. #101-220-05
2. Excavation from footings, driveways or pads must not be placed over the leach field area.
3. Leach field to be set back 5 feet from property lines and 8 feet from the dwelling.
4. Initial construction on 380 feet of leach field is required with a capacity of at least 100% reserve.
5. Leach trench must follow natural contours.
6. Leach lines must be installed at depth of percolation holes.

The layout drawing shows the location of all known public water lines on the lot and all known public water lines that are within 20 feet of the lot boundaries.

1-29-85  
LARRY HIBBER, RCE 31757

\* APPROVED FOR PARCEL 1  
MAP PURPOSES ONLY.

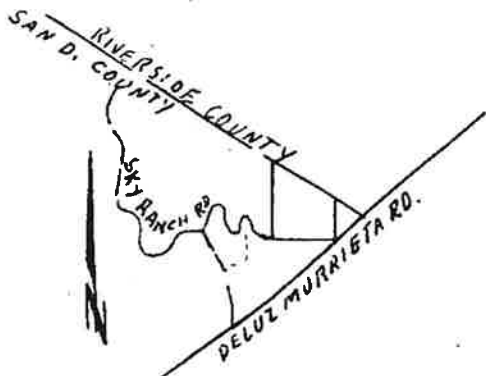

Plot plan as shown by engineer is in substantial compliance with County Code.

Sanitarian D. Filer

COUNTY OF SAN DIEGO DEPARTMENT OF PUBLIC HEALTH  
1600 PACIFIC HWY, SAN DIEGO, CA 92101  
PHONE: 236-2243