

PRELIMINARY REPORT



7530 N Glenoaks Blvd
Burbank, CA 91504
Phone No.: 800-747-7777

Prelim Number:

LT1257807633

Issuing Policies of **Commonwealth Land Title Insurance Company**

Order No.: LT1257807633

Wonderland Escrow
25152 Springfield Court, Suite 240
Santa Clarita, CA 91355
Attn: Lynda Overton
Email: loverton@wonderlandescrow.com

Title Officer: Michael Chediak & Ed Amaya Title Unit 78
Phone No.: 818-252-3778
Fax No.:
Email: TU78@Ltic.com

Ref No.: 002027-LO

Property: 20765 Barn Rd, Riverside, CA

In response to the application for a policy of title insurance referenced herein, **Lawyers Title Company** hereby reports that it is prepared to issue, or cause to be issued, as of the date hereof, a policy or policies of title insurance describing the land and the estate or interest therein hereinafter set forth, insuring against loss which may be sustained by reason of a defect, lien or encumbrance not shown or referred to as an exception herein or not excluded from coverage pursuant to the printed Schedules, Exclusions from Coverage, and Conditions of said policy forms.

With respect to any contemplated owner's policy, the printed Exceptions and Exclusions from the coverage and Limitations on Covered Risks of said policy or policies are set forth in Attachment One. The policy to be issued may contain an arbitration clause. When the Amount of Insurance is less than that set forth in the arbitration clause, all arbitrable matters shall be arbitrated at the option of either the Company or the Insured as the exclusive remedy of the parties. Limitations on Covered Risks applicable to the CLTA/ALTA Homeowner's Policy of Title Insurance, which establish a Deductible Amount and a Maximum Dollar Limit of Liability for certain coverages are also set forth in Attachment One. Copies of the policy forms should be read. They are available from the office which issued this report.

Please read the exceptions shown or referred to herein and the exceptions and exclusions set forth in Attachment One of this report carefully. The exceptions and exclusions are meant to provide you with notice of matters which are not covered under the terms of the title insurance policy and should be carefully considered.

It is important to note that this preliminary report is not a written representation as to the condition of title and may not list all liens, defects, and encumbrances affecting title to the land.

This report (and any supplements or amendments hereto) is issued solely for the purpose of facilitating the issuance of a policy of title insurance and no liability is assumed hereby. If it is desired that liability be assumed prior to the issuance of a policy of title insurance, a binder or commitment should be requested.

Countersigned By:

A handwritten signature in cursive script that reads 'Michele Weill'.

Authorized Officer or Agent
Michele Weill, County Manager

Effective date: November 5, 2025 at 07:30 AM

The form of Policy or Policies of Title Insurance contemplated by this Report is:

ALTA Homeowner's Policy of Title Insurance 2021

ALTA Loan Policy 2021 Extended

1. The estate or interest in the Land hereinafter described or referred to covered by this Report is:

Fee

2. Title to said estate or interest at the date hereof is [vested in](#):

Saib Alrabadi, a married man as hissole and separate property, subject to Exception No. 31 and 32.

3. The Land referred to in this Report is described as follows:

SEE EXHIBIT "A" ATTACHED HERETO AND MADE A PART HEREOF

EXHIBIT A
Legal Description

For [APN/Parcel ID\(s\): 255-530-020](#)

THE LAND REFERRED TO HEREIN BELOW IS SITUATED IN THE UNINCORPORATED AREA IN COUNTY OF RIVERSIDE, STATE OF CALIFORNIA AND IS DESCRIBED AS FOLLOWS:

LOT 40 OF [TRACT NO. 29598-2](#), IN THE UNINCORPORATED AREA OF THE COUNTY OF RIVERSIDE, STATE OF CALIFORNIA, AS FILED IN BOOK 457 PAGES 38 THROUGH 50 OF MAPS, IN THE OFFICE OF THE COUNTY RECORDER OF SAID COUNTY ("MAP");

EXCEPTING THEREFROM, TO THE EXTENT NOT ALREADY RESERVED BY INSTRUMENTS OF RECORD:

A. ALL OIL RIGHTS, MINERAL RIGHTS, NATURAL GAS RIGHTS AND RIGHTS TO ALL OTHER HYDROCARBONS BY WHATSOEVER NAME KNOWN, TO ALL GEOTHERMAL HEAT AND TO ALL PRODUCTS DERIVED FROM ANY OF THE FOREGOING (COLLECTIVELY "SUBSURFACE RESOURCES");

B. THE PERPETUAL RIGHT TO DRILL, MINE, EXPLORE AND OPERATE FOR AND TO PRODUCE, STORE AND REMOVE ANY OF THE SUBSURFACE RESOURCES ON OR FROM THE LOT. INCLUDING THE RIGHT TO WHIPSTOCK OR DIRECTIONALLY DRILL AND MINE FROM LANDS OTHER THAN THE LOT, WELLS, TUNNELS AND SHAFTS INTO, THROUGH OR ACROSS THE SUBSURFACE OF THE LOT, AND TO BOTTOM SUCH WHIPSTOCKED OR DIRECTIONALLY DRILLED WELLS, TUNNELS AND SHAFTS WITHIN OR BEYOND THE EXTERIOR LIMITS OF THE LOT, AND TO REDRILL, RETUNNEL, EQUIP, MAINTAIN, REPAIR DEEPEN AND OPERATE ANY SUCH WELLS OR MINES, BUT WITHOUT THE RIGHT TO DRILL, MINE, EXPLORE, OPERATE, PRODUCE, STORE OR REMOVE ANY OF THE SUBSURFACE RESOURCES THROUGH OR IN THE SURFACE OR THE UPPER FIVE HUNDRED FEET (500') OF THE SUBSURFACE OF THE LOT; AND

C. ALL WATER AND WATER RIGHTS, IF ANY, WITHIN AND UNDERLYING THE LOT.

EXCEPTIONS

At the date hereof, items to be considered and exceptions to coverage in addition to the printed exceptions and exclusions in said policy form would be as follows:

1. Property taxes, which are a lien not yet due and payable, including any assessments collected with taxes to be levied for the fiscal year 2026-2027.
2. Property taxes, including any personal property taxes and any assessments collected with taxes, are as follows:

| | |
|--------------------------------|--|
| <u>Tax Identification No.:</u> | <u>255-530-020</u> |
| Fiscal Year: | 2025-2026 |
| 1st Installment: | \$4,823.04 UNPAID (Delinquent after December 10) |
| Penalty: | \$482.30 |
| 2nd Installment: | \$4,823.04 UNPAID (Delinquent after April 10) |
| Penalty and Cost: | \$520.36 |
| Homeowners Exemption: | \$0.00 |
| Code Area: | 088-001 |

3. The lien of supplemental or escaped assessments of property taxes, if any, made pursuant to the provisions of Chapter 3.5 (commencing with Section 75) or Part 2, Chapter 3, Articles 3 and 4, respectively, of the Revenue and Taxation Code of the State of California as a result of the transfer of title to the vestee named in Schedule A or as a result of changes in ownership or new construction occurring prior to Date of Policy.
4. Water rights, claims or title to water, whether or not disclosed by the public records.
5. A right of way over said land for construction and maintenance of all necessary water ditches, pipes or flumes for irrigation or domestic purposes, as granted to Riverside Canal Company and Riverside Water Company, their successors or assigns, in Deeds recorded April 26, 1882 in Book 28, Page 635 and August 14, 1885 in Book 42, Pages 294 and 296, respectively, all of Deeds, records of San Bernardino County, California, the exact location is not disclosed by the records.
6. Easement(s) for the purpose(s) shown below and rights incidental thereto, as granted in a document:

Granted to: Martha M. Kendall and Roberts S. Subers
 Purpose: Ditches and incidental purposes
 Recording Date: February 26, 1890
 Recorded: Book 110 Page 178 of Deeds
 Affects: as more fully described in said document
7. Easement(s) for the purpose(s) shown below and rights incidental thereto, as granted in a document:

Granted to: Sunny Mountain Orange Company, a corporation
 Purpose: Road and incidental purposes
 Recording Date: March 01, 1929
 Recorded: Book 801 Page 79 of Deeds
 Affects: Portion of said land
8. Easement(s) for the purpose(s) shown below and rights incidental thereto as set forth in a document:

In favor of: Metropolitan Water District of Southern California
 Purpose: Pole lines, conduits and incidental purposes
 Recording Date: November 06, 1952
 Recording No: Book 1414 Page 53 of Official Records
 Affects: Portion of said land

9. Matters contained in that certain document

Entitled: Assignment and Assumption of Riverside Highland Water Company Agreement
Recording Date: June 04, 2004
Recording No: 2004-0430929 of Official Records

Reference is hereby made to said document for full particulars.

10. The effect of a Notice of Election By Land Developer to Defer Payment of Stephen's Kangaroo Rat Mitigation Fees (Riverside County Ordinance No. 663), and that said fees are required to be paid at the time of issuance of the first building permit within the project, recorded December 30, 2004, as Instrument No. 04-1037662 of Official Records of Riverside County, California.

11. An irrevocable offer to dedicate an easement over a portion of said Land for

In Favor of: Riverside Highland Water Company
Purpose(s): Water lines and incidental purposes
Recording Date: July 20, 2005
Recording No: 2005-0578353 Official Records
Affects: as more fully described in said document

12. Easement(s) for the purpose(s) shown below and rights incidental thereto as set forth in a document:

In favor of: Southern California Edison Company
Purpose: Electric lines, poles, towers, "H" frame structures and incidental purposes
Recording Date: January 14, 2008
Recording No: 2008-0019178 of Official Records
Affects: Portion of said land

13. Easements for any existing public utilities and public service facilities, together with the right to maintain, operate, replace, remove, or renew such facilities, pursuant to Section 8340 of the Streets and Highways Code, in favor of the County of Riverside, reserved in document recorded September 10, 2014 as Instrument No. 2014-0343508 of Official Records.

14. Easement(s) for the purpose(s) shown below and rights incidental thereto, as granted in a document:

Granted to: County of Riverside
Purpose: Public road and utility
Recording Date: September 11, 2014
Recording No: 2014-0344361 Official Records
Affects: Portion of said land

15. Easement(s) for the purpose(s) shown below and rights incidental thereto, as granted in a document:

Granted to: County of Riverside
Purpose: Public road and utility
Recording Date: September 11, 2014
Recording No: 2014-0344362 Official Records
Affects: Portion of said land

16. Easement(s) for the purpose(s) shown below and rights incidental thereto as set forth in a document:

In favor of: Southern California Edison Company
Purpose: Underground electrical supply systems and communication systems and incidental purposes
Recording Date: October 29, 2014
Recording No: 2014-0410279 of Official Records
Affects: Portion of said land

17. Matters contained in that certain document

Entitled: Agreement for the Construction of Water Related Facilities and the Furnishing of Domestic and Irrigation Water
Executed by: Riverside Highland Water Company and SFI SMR LP
Recording Date: November 14, 2014
Recording No: 2014-0436538 of Official Records

Reference is hereby made to said document for full particulars.

18. Easement(s) for the purpose(s) shown below and rights incidental thereto as set forth in a document:

In favor of: Southern California Edison Company
Purpose: Underground electrical supply systems and communication systems and incidental purposes
Recording Date: November 26, 2014
Recording No: 2014-0453024 of Official Records
Affects: Portion of said land

19. Discrepancies, conflicts in boundary lines, shortage in area, encroachments, or any other matters shown on

Map: Record of Survey
Recorded: Book 143 Page 1 of Record of Surveys

20. Easement(s) for the purpose(s) shown below and rights incidental thereto, as granted in a document:

Granted to: MRF – Groves Development, L.P., a Texas Limited Partnership
Purpose: Emergency access
Recording Date: August 23, 2016
Recording No: 2016-0361557 Official Records
Affects: Portion of said land

Matters contained in that certain document

Entitled: Partial Termination Agreement
Dated: December 30, 2016
Executed by: SFI SMR LP, A Delaware limited partnership and MRF-Groves Development, L.P., a Texas Limited Partnership
Recording Date: January 06, 2017
Recording No: 2017-0008058

Reference is hereby made to said document for full particulars.

21. Easement(s) for the purpose(s) shown below and rights incidental thereto as delineated or as offered for dedication, on the [Map of said tract/plat](#);
- Purpose: Community trail purposes (width varies)
Affects: As shown on the Map of Tract 29598-2
22. The effect of Environment Constraint Note as set forth on the Map of [Tract No. 29598-2](#) on file in the office of the Riverside County Surveyor, in E.C.S. Book 42 Page(s) 69.
23. Covenants, conditions and restrictions but omitting any covenants or restrictions, if any, including but not limited to those based upon age, race, color, religion, sex, gender, gender identity, gender expression, sexual orientation, marital status, national origin, ancestry, familial status, source of income, disability, veteran or military status, genetic information, medical condition, citizenship, primary language, and immigration status, as set forth in applicable state or federal laws, except to the extent that said covenant or restriction is permitted by applicable law, as set forth in the document
- Recording Date: September 01, 2017
[Recording No: 2017-0366011](#) of Official Records
- Said covenants, conditions and restrictions provide that a violation thereof shall not defeat the lien of any mortgage or deed of trust made in good faith and for value.
- Said instrument also provides for the levy of assessments, the lien of which is stated to be subordinate to the lien of a first mortgage or first deed of trust made in good faith or for value.
- An Assignment of Declarant's Rights:
Recording Date: December 17, 2018
[Recording No: 2018-0488270](#) Official Records
24. Matters contained in that certain document
- Entitled: Master Dispute Resolution Declaration For Spring Mountain Ranch
Executed by: KB Home California LLC, a Delaware limited liability company
Recording Date: September 28, 2017
[Recording No: 2017-0403488](#) Official Records
- Reference is hereby made to said document for full particulars.
25. Matters contained in that certain document
- Entitled: Declaration of Covenants, Conditions and Restrictions Establishing Solar Shading Restrictions
Dated: September 27, 2017
Executed by: KB Home California LLC, a Delaware limited liability company
Recording Date: September 28, 2017
[Recording No: 2017-0403489](#) Official Records
- Reference is hereby made to said document for full particulars.
26. Easement(s) for the purpose(s) shown below and rights incidental thereto, as granted in a document:
- Granted to: Southern California Edison Company
Purpose: Public utilities, ingress and egress
Recording Date: January 17, 2018
[Recording No: 2018-0018484](#) Official Records
Affects: Lots 19 through 60

27. Easement(s) for the purpose(s) shown below and rights incidental thereto, as granted in a document:

Granted to: Pacific Bell Telephone Company
Purpose: Public utilities, ingress and egress
Recording Date: March 09, 2018
[Recording No: 2018-0091043](#) Official Records
Affects: Lots 1 through 111

28. Matters contained in that certain document

Entitled: Profit Participation Memorandum
Dated: December 17, 2017
Executed by: SFI SMR LP, A Delaware limited partnership and KB Home California LLC, a Delaware limited liability company
Recording Date: December 17, 2018
[Recording No: 2018-0488271](#) Official Records

Reference is hereby made to said document for full particulars.

Affects: Lots 6, 7, 30 to 43 and 103 to 111

29. A deed of trust to secure an indebtedness in the amount shown below,

Amount: \$391,500.00
Dated: September 11, 2019
Trustor/Grantor: Saib Alrabadi, a married man as hissole and separate property
Trustee: Fidelity National Title
Beneficiary: Mortgage Electronic Registration Systems, Inc. (MERS), solely as nominee for Golden West Alliance, Inc. d/b/a Provident Lending Group., a corporation
Loan No.: 190804971
Recording Date: September 13, 2019
[Recording No.: 2019-359480](#), Official Records

NOTE: This loan appears to be registered with Mortgage Electronic Registration Systems, Inc., (MERS). The name, address and telephone number for loan servicing should be obtained from the MERS website: www.mers-servicerid.org <<http://www.mers-servicerid.org>> or by calling, 1-888-679-MERS (1-888-679-6377), and referring to the Mortgage Identification Number (MIN) 1010547-0000004940-9

30. Any right, title or interest of Ultralight Residential Solar, LLC in or to the solar energy system located on the Land as disclosed by that certain Notice of Independent Solar Energy System Producer Contract recorded

Recording Date: July 28, 2020
[Recording No.: 2020-334920](#), Official Records

NOTE: In the event the contract is to be cancelled, the Company requires a separate termination of contract and that said termination of contract be submitted to the Title Officer for review in order to remove this exception.

NOTE: In the event the contract is not to be cancelled/terminated and will be assumed by the Buyer, the exception will show in the owner's and lender's policies. An endorsement at Date of Policy may be offered to the lender, which will insure against loss sustained by any impairment of the lien of an Insured Mortgage on the Title except to the extent that said instrument discloses the Independent Solar Energy Producer's right of ownership to the solar electric generation system installed on the Land.

31. The effect of a Deed as set forth below:

Grantor: Saib Jeries Alrabadi
Grantee: Farihan Helou (Spouse)
Recording Date: January 22, 2025
[Recording No.: 2025-21122](#), Official Records

The Company requires that an affidavit (attached) be completed and executed by the above grantor and that said affidavit be acknowledged before a notary who is an employee of the title or escrow Company and then submitted to the Title Officer for review.

The Company further requires a statement of information from the above grantors in order to complete this report, based on the effect of documents, proceedings, liens, decrees, or other matters which do not specifically describe said Land, but which if any do exist, may affect the title or impose liens or encumbrances thereon.

32. The effect of a Deed as set forth below:

Grantor: Farihan Helou, who acquired title as Farihan Helou (Spouse)
Grantee: Farihan Helou and Saib Jeries Alrabadi, Trustees of the Farihan Helou and Saib Jeries Alrabadi Living Trust dated July 29, 2025, and any amendments thereto
Recording Date: October 3, 2025
[Recording No.: 2025-304043](#), Official Records

The Company requires that an affidavit (attached) be completed and executed by the above grantor and that said affidavit be acknowledged before a notary who is an employee of the title or escrow Company and then submitted to the Title Officer for review.

The Company further requires a statement of information from the above grantors in order to complete this report, based on the effect of documents, proceedings, liens, decrees, or other matters which do not specifically describe said Land, but which if any do exist, may affect the title or impose liens or encumbrances thereon.

33. Any invalidity or defect in the title of the vestees in the event that the trust referred to herein is invalid or fails to grant sufficient powers to the trustee(s) or in the event there is a lack of compliance with the terms and provisions of the trust instrument.

If title is to be insured in the trustee(s) of a trust, (or if their act is to be insured), this Company will require a Trust Certification pursuant to California Probate Code Section 18100.5.

The Company reserves the right to add additional items or make further requirements after review of the requested documentation.

34. Any easements not disclosed by the public records as to matters affecting title to real property, whether or not said easements are visible and apparent.

END OF EXCEPTIONS

PLEASE REFER TO THE "INFORMATIONAL NOTES" AND "REQUIREMENTS" SECTIONS WHICH FOLLOW FOR INFORMATION NECESSARY TO COMPLETE THIS TRANSACTION.

REQUIREMENTS

1. In order to complete this report, the Company requires a Statement of Information to be completed by the following party(ies),

Party(ies): All Parties

The Company reserves the right to add additional items or make further requirements after review of the requested Statement of Information.

NOTE: The Statement of Information is necessary to complete the search and examination of title under this order. Any title search includes matters that are indexed by name only, and having a completed Statement of Information assists the Company in the elimination of certain matters which appear to involve the parties but in fact affect another party with the same or similar name. Be assured that the Statement of Information is essential and will be kept strictly confidential to this file.

2. The Company will require either (a) a complete copy of the trust agreement and any amendments thereto certified by the trustee(s) to be a true and complete copy with respect to the hereinafter named trust, or (b) a Certification, pursuant to California Probate Code Section 18100.5, executed by all of the current trustee(s) of the hereinafter named trust, a form of which is attached.

Name of Trust: Farihan Helou and Saib Jeries Alrabadi Living Trust dated July 29, 2025

END OF REQUIREMENTS

INFORMATIONAL NOTES

1. The information on the attached plat is provided for your convenience as a guide to the general location of the subject property. The accuracy of this plat is not guaranteed, nor is it a part of any policy, report or guarantee to which it may be attached.
2. California insurance code section 12413.1 regulates the disbursement of escrow and sub-escrow funds by title companies. The law requires that funds be deposited in the title company escrow account and available for withdrawal prior to disbursement. Funds deposited with the company by wire transfer may be disbursed upon receipt. Funds deposited with the company via cashier's check or teller's check drawn on a California based bank may be disbursed on the next business day after the day of deposit. If funds are deposited with the company by other methods, recording and/or disbursement may be delayed. All escrow and sub-escrow funds received by the company will be deposited with other escrow funds in one or more non-interest bearing escrow accounts of the company in a financial institution selected by the company. The company may receive certain direct or indirect benefits from the financial institution by reason of the deposit of such funds or the maintenance of such accounts with such financial institution, and the company shall have no obligation to account to the depositing party in any manner for the value of, or to pay to such party, any benefit received by the company. Those benefits may include, without limitation, credits allowed by such financial institution on loans to the company or its parent company and earnings on investments made with the proceeds of such loans, accounting, reporting and other services and products of such financial institution. Such benefits shall be deemed additional compensation of the company for its services in connection with the escrow or sub-escrow.

For wiring Instructions please contact your Title Officer or Title Company Escrow officer.

3. Lawyers Title is a division of Commonwealth Land Title Insurance Company. The insurer in policies of title insurance, when issued in this transaction, will be Commonwealth Land Title Insurance Company.
4. Notice: Please be aware that due to the conflict between federal and state laws concerning the cultivation, distribution, manufacture or sale of marijuana, the Company is not able to close or insure any transaction involving Land that is associated with these activities.
5. Pursuant to Government Code Section 27388.1, as amended and effective as of 1-1-2018, a Documentary Transfer Tax (DTT) Affidavit may be required to be completed and submitted with each document when DTT is being paid or when an exemption is being claimed from paying the tax. If a governmental agency is a party to the document, the form will not be required. DTT Affidavits may be available at a Tax Assessor-County Clerk-Recorder.

6. Note: None of the items shown in this report will cause the Company to decline to attach CLTA Endorsement Form 100 to an ALTA Loan Policy, when issued.

Note: The following information will be included in the CLTA Form 116 or ALTA Form 22-06 Endorsement to be issued pursuant to this order:

There is located on said Land: a single family residence
Known as: 20765 Barn Rd, Riverside, Ca

Note: The Company requires current beneficiary demands prior to closing. If the demand is expired and a current demand cannot be obtained, our requirements will be as follows:

- a) If the Company accepts a verbal update on the demand, we may hold an amount equal to one monthly mortgage payment. This hold will be in addition to the verbal hold the lender may have stipulated.
- b) If the Company cannot obtain a verbal update on the demand, we will either pay off the expired demand or wait for the amended demand, at our discretion.
- c) All payoff figures are verified at closing. If the customer's last payment was made within 15 days of closing, our Payoff Department may hold one month's payment to insure the check has cleared the bank (unless a copy of the cancelled check is provided, in which case there will be no hold).

Note: The only conveyance(s) affecting said Land, which recorded within 24 months of the date of this report, are as follows:

Grantor: Saib Jeries Alrabadi
Grantee: Farihan Helou (Spouse)
Recording Date: January 22, 2025
[Recording No.:](#) [2025-21122](#), Official Records

Note: The only conveyance(s) affecting said Land, which recorded within 24 months of the date of this report, are as follows:

Grantor: Farihan Helou, who acquired title as Farihan Helou (Spouse)
Grantee: Farihan Helou and Saib Jeries Alrabadi, Trustees of the Farihan Helou and Saib Jeries Alrabadi Living Trust dated July 29, 2025, and any amendments thereto
Recording Date: October 3, 2025
[Recording No.:](#) [2025-304043](#), Official Records

7. The Company and its policy issuing agents are required by Federal law to collect additional information about certain transactions in specified geographic areas in accordance with the Bank Secrecy Act. If this transaction is required to be reported under a Geographic Targeting Order issued by FinCEN, the Company or its policy issuing agent must be supplied with a completed ALTA Information Collection Form ("ICF") prior to closing the transaction contemplated herein.

To protect the private information contained in the attached form and photo ID, please return via a secured method.

END OF INFORMATIONAL NOTES

FIDELITY NATIONAL FINANCIAL PRIVACY NOTICE

Effective January 1, 2025

Fidelity National Financial, Inc. and its majority-owned subsidiary companies (collectively, "FNF," "our," or "we") respect and are committed to protecting your privacy. This Privacy Notice explains how we collect, use, and protect personal information, when and to whom we disclose such information, and the choices you have about the use and disclosure of that information.

A limited number of FNF subsidiaries have their own privacy notices. If a subsidiary has its own privacy notice, the privacy notice will be available on the subsidiary's website and this Privacy Notice does not apply.

Collection of Personal Information

FNF may collect the following categories of Personal Information:

- contact information (e.g., name, address, phone number, email address);
- demographic information (e.g., date of birth, gender, marital status);
- identity information (e.g., Social Security Number, driver's license, passport, or other government ID number);
- financial account information (e.g., loan or bank account information);
- biometric data (e.g., fingerprints, retina or iris scans, voiceprints, or other unique biological characteristics); and
- other personal information necessary to provide products or services to you.

We may collect Personal Information about you from:

- information we receive from you or your agent;
- information about your transactions with FNF, our affiliates, or others; and
- information we receive from consumer reporting agencies and/or governmental entities, either directly from these entities or through others.

Collection of Browsing Information

FNF automatically collects the following types of Browsing Information when you access an FNF website, online service, or application (each an "FNF Website") from your Internet browser, computer, and/or device:

- Internet Protocol (IP) address and operating system;
- browser version, language, and type;
- domain name system requests; and
- browsing history on the FNF Website, such as date and time of your visit to the FNF Website and visits to the pages within the FNF Website.

Like most websites, our servers automatically log each visitor to the FNF Website and may collect the Browsing Information described above. We use Browsing Information for system administration, troubleshooting, fraud investigation, and to improve our websites. Browsing Information generally does not reveal anything personal about you, though if you have created a user account for an FNF Website and are logged into that account, the FNF Website may be able to link certain browsing activity to your user account.

Other Online Specifics

Cookies. When you visit an FNF Website, a "cookie" may be sent to your computer. A cookie is a small piece of data that is sent to your Internet browser from a web server and stored on your computer's hard drive. Information gathered using cookies helps us improve your user experience. For example, a cookie can help the website load properly or can customize the display page based on your browser type and user preferences. You can choose whether or not to accept cookies by changing your Internet browser settings. Be aware that doing so may impair or limit some functionality of the FNF Website.

Web Beacons. We use web beacons to determine when and how many times a page has been viewed. This information is used to improve our websites.

Do Not Track. Currently our FNF Websites do not respond to "Do Not Track" features enabled through your browser.

Links to Other Sites. FNF Websites may contain links to unaffiliated third-party websites. FNF is not responsible for the privacy practices or content of those websites. We recommend that you read the privacy policy of every website you visit.

Use of Personal Information

FNF uses Personal Information for these main purposes:

- To provide products and services to you or in connection with a transaction involving you.
- To improve our products and services.
- To prevent and detect fraud;
- To maintain the security of our systems, tools, accounts, and applications;
- To verify and authenticate identities and credentials;
- To communicate with you about our, our affiliates', and others' products and services, jointly or independently.
- To provide reviews and testimonials about our services, with your consent.

When Information Is Disclosed

We may disclose your Personal Information and Browsing Information in the following circumstances:

- to enable us to detect or prevent criminal activity, fraud, material misrepresentation, or nondisclosure;
- to affiliated or nonaffiliated service providers who provide or perform services or functions on our behalf and who agree to use the information only to provide such services or functions;
- to affiliated or nonaffiliated third parties with whom we perform joint marketing, pursuant to an agreement with them to jointly market financial products or services to you;
- to law enforcement or authorities in connection with an investigation, or in response to a subpoena or court order; or
- in the good-faith belief that such disclosure is necessary to comply with legal process or applicable laws, or to protect the rights, property, or safety of FNF, its customers, or the public.

The law does not require your prior authorization and does not allow you to restrict the disclosures described above. Additionally, we may disclose your information to third parties for whom you have given us authorization or consent to make such disclosure. We do not otherwise share your Personal Information or Browsing Information with nonaffiliated third parties, except as required or permitted by law.

We reserve the right to transfer your Personal Information, Browsing Information, and any other information, in connection with the sale or other disposition of all or part of the FNF business and/or assets, or in the event of bankruptcy, reorganization, insolvency, receivership, or an assignment for the benefit of creditors. By submitting Personal Information and/or Browsing Information to FNF, you expressly agree and consent to the use and/or transfer of the foregoing information in connection with any of the above described proceedings.

Security of Your Information

We maintain physical, electronic, and procedural safeguards to protect your Personal Information.

Choices With Your Information

Whether you submit Personal Information or Browsing Information to FNF is entirely up to you. If you decide not to submit Personal Information or Browsing Information, FNF may not be able to provide certain services or products to you.

State-Specific Consumer Privacy Information:

For additional information about your state-specific consumer privacy rights, to make a consumer privacy request, or to appeal a previous privacy request, please follow the link [Privacy Request](#), or email privacy@fnf.com or call (888) 714-2710.

Certain state privacy laws require that FNF disclose the categories of third parties to which FNF may disclose the Personal Information and Browsing Information listed above. Those categories are:

- FNF affiliates and subsidiaries;
- Non-affiliated third parties, with your consent;
- Business in connection with the sale or other disposition of all or part of the FNF business and/or assets;
- Service providers;
- Law enforcement or authorities in connection with an investigation, or in response to a subpoena or court order.

For California Residents: We will not share your Personal Information or Browsing Information with nonaffiliated third parties, except as permitted by California law. For additional information about your California privacy rights, please visit the "California Privacy" link on our website (fnf.com/california-privacy) or call (888) 413-1748.

For Nevada Residents: We are providing this notice pursuant to state law. You may be placed on our internal Do Not Call List by calling FNF Privacy at (888) 714-2710 or by contacting us via the information set forth at the end of this Privacy Notice. For further information concerning Nevada's telephone solicitation law, you may contact: Bureau of Consumer Protection, Office of the Nevada Attorney General, 555 E. Washington St., Suite 3900, Las Vegas, NV 89101; Phone number: (702) 486-3132; email: aginquiries@ag.state.nv.us.

For Oregon Residents: We will not share your Personal Information or Browsing Information with nonaffiliated third parties for marketing purposes, except after you have been informed by us of such sharing and had an opportunity to indicate that you do not want a disclosure made for marketing purposes. For additional information about your Oregon consumer privacy rights, or to make a consumer privacy request, or appeal a previous privacy request, please email privacy@fnf.com or call (888) 714-2710

FNF is the controller of the following businesses registered with the Secretary of State in Oregon: Chicago Title Company of Oregon, Fidelity National Title Company of Oregon, Lawyers Title of Oregon, LoanCare, Tigor, Title Company of Oregon, Western Title & Escrow Company, Chicago Title Company, Chicago Title Insurance Company, Commonwealth Land Title Insurance Company, Fidelity National Title Insurance Company, Liberty Title & Escrow, Novare National Settlement Service, Tigor Title Company of California, Exos Valuations, Fidelity & Guaranty Life, Insurance Agency, Fidelity National Home Warranty Company, Fidelity National Management Services, Fidelity Residential Solutions, FNF Insurance Services, FNTG National Record Centers, IPEX, Mission Servicing Residential, National Residential Nominee Services, National Safe Harbor Exchanges, National Title Insurance of New York, NationalLink Valuations, NexAce Corp., ServiceLink Auction, ServiceLink Management Company, ServiceLink Services, ServiceLink Title Company of Oregon, ServiceLink Valuation Solutions, Western Title & Escrow Company

For Vermont Residents: We will not disclose information about your creditworthiness to our affiliates and will not disclose your personal information, financial information, credit report, or health information to nonaffiliated third parties to market to you, other than as permitted by Vermont law, unless you authorize us to make those disclosures.

Information From Children

The FNF Websites are not intended or designed to attract persons under the age of eighteen (18). We do not collect Personal Information from any person that we know to be under the age of thirteen (13) without permission from a parent or guardian.

International Users

FNF's headquarters is located within the United States. If you reside outside the United States and choose to provide Personal Information or Browsing Information to us, please note that we may transfer that information outside of your country of residence. By providing FNF with your Personal Information and/or Browsing Information, you consent to our collection, transfer, and use of such information in accordance with this Privacy Notice.

FNF Website Services for Mortgage Loans

Certain FNF companies provide services to mortgage loan servicers, including hosting websites that collect customer information on behalf of mortgage loan servicers (the "Service Websites"). The Service Websites may contain links to both this Privacy Notice and the mortgage loan servicer or lender's privacy notice. The sections of this Privacy Notice titled When Information is Disclosed, Choices with Your Information, and Accessing and Correcting Information do not apply to the Service Websites. The mortgage loan servicer or lender's privacy notice governs use, disclosure, and access to your Personal Information. FNF does not share Personal Information collected through the Service Websites, except as required or authorized by contract with the mortgage loan servicer or lender, or as required by law or in the good-faith belief that such disclosure is necessary: to comply with a legal process or applicable law, to enforce this Privacy Notice, or to protect the rights, property, or safety of FNF or the public.

Your Consent To This Privacy Notice; Notice Changes

By submitting Personal Information and/or Browsing Information to FNF, you consent to the collection and use of the information in accordance with this Privacy Notice. We may change this Privacy Notice at any time. The Privacy Notice's effective date will show the last date changes were made. If you provide information to us following any change of the Privacy Notice, that signifies your assent to and acceptance of the changes to the Privacy Notice.

Accessing and Correcting Information; Contact Us

If you have questions or would like to correct your Personal Information, visit FNF's [Privacy Request](#) website or contact us by phone at (888) 714-2710, by email at privacy@fnf.com, or by mail to:

Fidelity National Financial, Inc.
601 Riverside Avenue,
Jacksonville, Florida 32204
Attn: Chief Privacy Officer

Notice of Available Discounts

Pursuant to Section 2355.3 in Title 10 of the California Code of Regulations Fidelity National Financial, Inc. and its subsidiaries ("FNF") must deliver a notice of each discount available under our current rate filing along with the delivery of escrow instructions, a preliminary report or commitment. Please be aware that the provision of this notice does not constitute a waiver of the consumer's right to be charged the filed rate. As such, your transaction may not qualify for the below discounts.

You are encouraged to discuss the applicability of one or more of the below discounts with a Company representative. These discounts are generally described below; consult the rate manual for a full description of the terms, conditions and requirements for such discount. These discounts only apply to transactions involving services rendered by the FNF Family of Companies. This notice only applies to transactions involving property improved with a one-to-four family residential dwelling.

Not all discounts are offered by every FNF Company. The discount will only be applicable to the FNF Company as indicated by the named discount.

FNF Underwritten Title Companies

CTC - Chicago Title Company
CLTC - Commonwealth Land Title Company
FNTC - Fidelity National Title Company
FNTCCA - Fidelity National Title Company of California
TICOR - Ticor Title Company of California
LTC - Lawyer's Title Company
SLTC - ServiceLink Title Company

Underwritten by FNF Underwriters

CTIC - Chicago Title Insurance Company
CLTIC - Commonwealth Land Title Insurance Co.
FNTIC - Fidelity National Title Insurance Co.
NTINY - National Title Insurance of New York

Available Discounts

CHURCHES OR CHARITABLE NON-PROFIT ORGANIZATIONS (CTIC, CLTIC, FNTIC, NTINY)

On properties used as a church or for charitable purposes within the scope of the normal activities of such entities, provided said charge is normally the church's obligation the charge for an owner's policy shall be fifty percent (50%) to seventy percent (70%) of the appropriate title insurance rate, depending on the type of coverage selected. The charge for a lender's policy shall be forty percent (40%) to fifty percent (50%) of the appropriate title insurance rate, depending on the type of coverage selected.

DISASTER AREA TRANSACTIONS (CTIC, CLTIC, FNTIC, NTINY)

This rate is available for individuals or entities that were victims of a national or state disaster. The rate can be used for a Lender's Policy (Standard or Extended), or an Owner's Policy (Standard or Homeowners coverage). To qualify for this rate, the applicant must, prior to the closing of the applicable transaction, make a written request, including a statement meeting the following criteria:

- A. The subject property is in a disaster area declared by the government of the United States or the State of California.
- B. The subject property was substantially or totally destroyed in the declared disaster.
- C. The subject property ownership has not changed since the time of the disaster.

The rate will be fifty percent (50%) of the applicable rate, and the transaction must be completed within sixty (60) months of the date of the declaration of the disaster.

Notice of Available Discounts

(continued)

DISASTER AREA ESCROWS (CTC, CLTC, FNTC, TICOR, LTC)

This rate is available for individuals or entities that were victims of a national or state disaster. The rate can be used for a loan or a sale escrow transaction. To qualify for this rate, the applicant must, prior to the closing of the applicable transaction, make a written request, including a statement meeting the following criteria:

- A. The subject property is in a disaster area declared by the government of the United States or the State of California.
- B. The subject property was substantially or totally destroyed in the declared disaster.
- C. The subject property ownership has not changed since the time of the disaster.

The rate will be fifty percent (50%) of the applicable rate, and the transaction must be completed within sixty (60) months of the date of the declaration of the disaster. Standard minimum charge applies based upon property type. No other discounts or special rates, or combination of discounts or special rates, shall be applicable. Applies to a single transaction per property.

This rate is applicable to the following Zones/Counties:

Zone 1.A: Orange County

Zone 1.B: Riverside and San Bernardino Counties

Zone 2: Los Angeles County

Zone 3: Ventura County

Zone 10: San Diego County

Zone 12: Imperial County

If used for a sale transaction, the application of this rate assumes the charge for the Residential Sale Escrow Services (RSES) fee will be split evenly between buyer and seller. As such and regardless of how the calculated applicable RSES will be split between the disaster victim and the other principal, the rate will be applied only to one half (1/2) of the calculated applicable RSES fee, regardless of whether the disaster victim is paying half (1/2) of the RSES fee (as is customary) or paying the entire fee. The rate under this provision will be fifty percent (50%) of disaster victims' one half (1/2) portion only and shall not apply to any portion paid by non-disaster victim. Additional services will be charged at the normal rates.

MILITARY DISCOUNT RATE (CTIC, CLTIC, FNTIC)

Upon the Company being advised in writing and prior to the closing of the transaction that an active duty, honorably separated, or retired member of the United States Military or Military Reserves or National Guard is acquiring or selling an owner occupied one-to-four family property, the selling owner or acquiring buyer, as applicable, will be entitled to a discount equal to fifteen percent (15%) of the otherwise applicable rates such party would be charged for title insurance policies. Minimum charge: Four Hundred Twenty-Five And No/100 Dollars (\$425.00)

The Company may require proof of eligibility from the parties to the transaction verifying they are entitled to the discount as described. No other discounts or special rates, or combination of discounts or special rates, shall be applicable.

MILITARY RATE (SLTC)

A discount of twenty percent (20%) off the purchase transaction closing and settlement fee or a discount of One Hundred And No/100 Dollars (\$100.00) off the refinance closing and settlement fee, will be applied when the loan is guaranteed by the United States Veterans Administration and the escrow fee is being paid by the consumer and is listed as paid by borrower on the Closing Disclosure and final Settlement Statement.



Inquire before you wire!

WIRE FRAUD ALERT

This Notice is not intended to provide legal or professional advice.
If you have any questions, please consult with a lawyer.

All parties to a real estate transaction are targets for wire fraud and many have lost hundreds of thousands of dollars because they simply relied on the wire instructions received via email, without further verification. **If funds are to be wired in conjunction with this real estate transaction, we strongly recommend verbal verification of wire instructions through a known, trusted phone number prior to sending funds.**

In addition, the following non-exclusive self-protection strategies are recommended to minimize exposure to possible wire fraud.

- **NEVER RELY** on emails purporting to change wire instructions. Parties to a transaction rarely change wire instructions in the course of a transaction.
- **ALWAYS VERIFY** wire instructions, specifically the ABA routing number and account number, by calling the party who sent the instructions to you. DO NOT use the phone number provided in the email containing the instructions, use phone numbers you have called before or can otherwise verify. **Obtain the number of relevant parties to the transaction as soon as an escrow account is opened.** DO NOT send an email to verify as the email address may be incorrect or the email may be intercepted by the fraudster.
- **USE COMPLEX EMAIL PASSWORDS** that employ a combination of mixed case, numbers, and symbols. Make your passwords greater than eight (8) characters. Also, change your password often and do NOT reuse the same password for other online accounts.
- **USE MULTI-FACTOR AUTHENTICATION** for email accounts. Your email provider or IT staff may have specific instructions on how to implement this feature.

For more information on wire-fraud scams or to report an incident, please refer to the following links:

Federal Bureau of Investigation:
<http://www.fbi.gov>

Internet Crime Complaint Center:
<http://www.ic3.gov>

ATTACHMENT ONE

CALIFORNIA LAND TITLE ASSOCIATION STANDARD COVERAGE POLICY - 1990 (11-09-18)

EXCLUSIONS FROM COVERAGE

The following matters are expressly excluded from the coverage of this policy and the Company will not pay loss or damage, costs, attorneys' fees or expenses which arise by reason of:

1. (a) Any law, ordinance or governmental regulation (including but not limited to building or zoning laws, ordinances, or regulations) restricting, regulating, prohibiting or relating (i) the occupancy, use, or enjoyment of the land; (ii) the character, dimensions or location of any improvement now or hereafter erected on the land; (iii) a separation in ownership or a change in the dimensions or area of the land or any parcel of which the land is or was a part; or (iv) environmental protection, or the effect of any violation of these laws, ordinances or governmental regulations, except to the extent that a notice of the enforcement thereof or a notice of a defect, lien, or encumbrance resulting from a violation or alleged violation affecting the land has been recorded in the public records at Date of Policy.
- (b) Any governmental police power not excluded by (a) above, except to the extent that a notice of the exercise thereof or notice of a defect, lien or encumbrance resulting from a violation or alleged violation affecting the land has been recorded in the public records at Date of Policy.
2. Rights of eminent domain unless notice of the exercise thereof has been recorded in the public records at Date of Policy, but not excluding from coverage any taking which has occurred prior to Date of Policy which would be binding on the rights of a purchaser for value without knowledge.
3. Defects, liens, encumbrances, adverse claims or other matters:
 - (a) whether or not recorded in the public records at Date of Policy, but created, suffered, assumed or agreed to by the insured claimant;
 - (b) not known to the Company, not recorded in the public records at Date of Policy, but known to the insured claimant and not disclosed in writing to the Company by the insured claimant prior to the date the insured claimant became an insured under this policy;
 - (c) resulting in no loss or damage to the insured claimant;
 - (d) attaching or created subsequent to Date of Policy; or
 - (e) resulting in loss or damage which would not have been sustained if the insured claimant had paid value for the insured mortgage or for the estate or interest insured by this policy.
4. Unenforceability of the lien of the insured mortgage because of the inability or failure of the insured at Date of Policy, or the inability or failure of any subsequent owner of the indebtedness, to comply with the applicable doing business laws of the state in which the land is situated.
5. Invalidity or unenforceability of the lien of the insured mortgage, or claim thereof, which arises out of the transaction evidenced by the insured mortgage and is based upon usury or any consumer credit protection or truth in lending law.
6. Any claim, which arises out of the transaction vesting in the insured the estate or interest insured by this policy or the transaction creating the interest of the insured lender, by reason of the operation of federal bankruptcy, state insolvency or similar creditors' rights laws.

EXCEPTIONS FROM COVERAGE - SCHEDULE B, PART I

This policy does not insure against loss or damage (and the Company will not pay costs, attorneys' fees or expenses) which arise by reason of:

1. Taxes or assessments which are not shown as existing liens by the records of any taxing authority that levies taxes or assessments on real property or by the public records.

Proceedings by a public agency which may result in taxes or assessments, or notices of such proceedings, whether or not shown by the records of such agency or by the public records.
2. Any facts, rights, interests, or claims which are not shown by the public records but which could be ascertained by an inspection of the land or which may be asserted by persons in possession thereof.
3. Easements, liens or encumbrances, or claims thereof, not shown by the public records.
4. Discrepancies, conflicts in boundary lines, shortage in area, encroachments, or any other facts which a correct survey would disclose, and which are not shown by the public records.
5. (a) Unpatented mining claims; (b) reservations or exceptions in patents or in Acts authorizing the issuance thereof; (c) water rights, claims or title to water, whether or not the matters excepted under (a), (b) or (c) are shown by the public records.
6. Any lien or right to a lien for services, labor or material unless such lien is shown by the public records at Date of Policy.

EXCEPTIONS FROM COVERAGE - SCHEDULE B, PART II

(Variable exceptions such as taxes, easements, CC&R's, etc., are inserted here)

ATTACHMENT ONE (CONTINUED)

CALIFORNIA LAND TITLE ASSOCIATION STANDARD COVERAGE OWNER'S POLICY (02-04-22) EXCLUSIONS FROM COVERAGE

The following matters are excluded from the coverage of this policy, and the Company will not pay loss or damage, costs, attorneys' fees, or expenses that arise by reason of:

1. a. any law, ordinance, permit, or governmental regulation (including those relating to building and zoning) that restricts, regulates, prohibits, or relates to:
 - i. the occupancy, use, or enjoyment of the Land;
 - ii. the character, dimensions, or location of any improvement on the Land;
 - iii. the subdivision of land; or
 - iv. environmental remediation or protection.
- b. any governmental forfeiture, police, regulatory, or national security power.
- c. the effect of a violation or enforcement of any matter excluded under Exclusion 1.a. or 1.b.
Exclusion 1 does not modify or limit the coverage provided under Covered Risk 5 or 6.
2. Any power of eminent domain. Exclusion 2 does not modify or limit the coverage provided under Covered Risk 7.
3. Any defect, lien, encumbrance, adverse claim, or other matter:
 - a. created, suffered, assumed, or agreed to by the Insured Claimant;
 - b. not Known to the Company, not recorded in the Public Records at the Date of Policy, but Known to the Insured Claimant and not disclosed in writing to the Company by the Insured Claimant prior to the date the Insured Claimant became an Insured under this policy;
 - c. resulting in no loss or damage to the Insured Claimant;
 - d. attaching or created subsequent to the Date of Policy (Exclusion 3.d. does not modify or limit the coverage provided under Covered Risk 9 or 10); or
 - e. resulting in loss or damage that would not have been sustained if consideration sufficient to qualify the Insured named in Schedule A as a bona fide purchaser had been given for the Title at the Date of Policy.
4. Any claim, by reason of the operation of federal bankruptcy, state insolvency, or similar creditors' rights law, that the transaction vesting the Title as shown in Schedule A is a:
 - a. fraudulent conveyance or fraudulent transfer;
 - b. voidable transfer under the Uniform Voidable Transactions Act; or
 - c. preferential transfer:
 - i. to the extent the instrument of transfer vesting the Title as shown in Schedule A is not a transfer made as a contemporaneous exchange for new value; or
 - ii. for any other reason not stated in Covered Risk 9.b.
5. Any claim of a PACA-PSA Trust. Exclusion 5 does not modify or limit the coverage provided under Covered Risk 8.
6. Any lien on the Title for real estate taxes or assessments imposed or collected by a governmental authority that becomes due and payable after the Date of Policy.
Exclusion 6 does not modify or limit the coverage provided under Covered Risk 2.b.
7. Any discrepancy in the quantity of the area, square footage, or acreage of the Land or of any improvement to the Land.

EXCEPTIONS FROM COVERAGE

Some historical land records contain Discriminatory Covenants that are illegal and unenforceable by law. This policy treats any Discriminatory Covenant in a document referenced in Schedule B as if each Discriminatory Covenant is redacted, repudiated, removed, and not republished or recirculated. Only the remaining provisions of the document are excepted from coverage.

This policy does not insure against loss or damage and the Company will not pay costs, attorneys' fees, or expenses resulting from the terms and conditions of any lease or easement identified in Schedule A, and the following matters:

PART I

1. (a) Taxes or assessments that are not shown as existing liens by the records of any taxing authority that levies taxes or assessments on real property or by the Public Records; (b) proceedings by a public agency that may result in taxes or assessments, or notices of such proceedings, whether or not shown by the records of such agency or by the Public Records.
2. Any facts, rights, interests, or claims that are not shown by the Public Records at Date of Policy but that could be (a) ascertained by an inspection of the Land, or (b) asserted by persons or parties in possession of the Land.
3. Easements, liens or encumbrances, or claims thereof, not shown by the Public Records at Date of Policy.
4. Any encroachment, encumbrance, violation, variation, easement, or adverse circumstance affecting the Title that would be disclosed by an accurate and complete land survey of the Land and not shown by the Public Records at Date of Policy.
5. (a) Unpatented mining claims; (b) reservations or exceptions in patents or in Acts authorizing the issuance thereof; (c) water rights, claims or title to water, whether or not the matters excepted under (a), (b), or (c) are shown by the Public Records.
6. Any lien or right to a lien for services, labor, material or equipment unless such lien is shown by the Public Records at Date of Policy.
7. Any claim to (a) ownership of or rights to minerals and similar substances, including but not limited to ores, metals, coal, lignite, oil, gas, uranium, clay, rock, sand, and gravel located in, on, or under the Land or produced from the Land, whether such ownership or rights arise by lease, grant, exception, conveyance, reservation, or otherwise; and (b) any rights, privileges, immunities, rights of way, and easements associated therewith or appurtenant thereto, whether or not the interests or rights excepted in (a) or (b) appear in the Public Records or are shown in Schedule B.

PART II

(Variable exceptions such as taxes, easements, CC&R's, etc., are inserted here)

**ATTACHMENT ONE
(CONTINUED)**

**CLTA/ALTA HOMEOWNER'S POLICY OF TITLE INSURANCE (7-01-21)
EXCLUSIONS FROM COVERAGE**

The following matters are excluded from the coverage of this policy and We will not pay loss or damage, costs, attorneys' fees, or expenses that arise by reason of:

1. a. any law, ordinance, permit, or governmental regulation (including those relating to building and zoning) that restricts, regulates, prohibits, or relates to:
 - i. the occupancy, use, or enjoyment of the Land;
 - ii. the character, dimensions, or location of any improvement on the Land;
 - iii. the subdivision of land; or
 - iv. environmental remediation or protection.
 - b. any governmental forfeiture, police, or regulatory, or national security power.
 - c. the effect of a violation or enforcement of any matter excluded under Exclusion 1.a. or 1.b.
- Exclusion 1 does not modify or limit the coverage provided under Covered Risk 8.a., 14, 15, 16, 18, 19, 20, 23, or 27.
2. Any power to take the Land by condemnation. Exclusion 2 does not modify or limit the coverage provided under Covered Risk 17.
 3. Any defect, lien, encumbrance, adverse claim, or other matter:
 - a. created, suffered, assumed, or agreed to by You;
 - b. not Known to Us, not recorded in the Public Records at the Date of Policy, but Known to You and not disclosed in writing to Us by You prior to the date You became an Insured under this policy;
 - c. resulting in no loss or damage to You;
 - d. attaching or created subsequent to the Date of Policy (Exclusion 3.d. does not modify or limit the coverage provided under Covered Risk 5, 8.f., 25, 26, 27, 28, or 32); or
 - e. resulting in loss or damage that would not have been sustained if You paid consideration sufficient to qualify You as a bona fide purchaser of the Title at the Date of Policy.
 4. Lack of a right:
 - a. to any land outside the area specifically described and referred to in Item 3 of Schedule A; and
 - b. in any street, road, avenue, alley, lane, right-of-way, body of water, or waterway that abut the Land.

Exclusion 4 does not modify or limit the coverage provided under Covered Risk 11 or 21.
 5. The failure of Your existing structures, or any portion of Your existing structures, to have been constructed before, on, or after the Date of Policy in accordance with applicable building codes. Exclusion 5 does not modify or limit the coverage provided under Covered Risk 14 or 15.
 6. Any claim, by reason of the operation of federal bankruptcy, state insolvency, or similar creditors' rights law, that the transfer of the Title to You is a:
 - a. fraudulent conveyance or fraudulent transfer;
 - b. voidable transfer under the Uniform Voidable Transactions Act; or
 - c. preferential transfer:
 - i. to the extent the instrument of transfer vesting the Title as shown in Schedule A is not a transfer made as a contemporaneous exchange for new value; or
 - ii. for any other reason not stated in Covered Risk 30.
 7. Contamination, explosion, fire, flooding, vibration, fracturing, earthquake, or subsidence.
 8. Negligence by a person or an entity exercising a right to extract or develop oil, gas, minerals, groundwater, or any other subsurface substance.
 9. Any lien on Your Title for real estate taxes or assessments, imposed or collected by a governmental authority that becomes due and payable after the Date of Policy. Exclusion 9 does not modify or limit the coverage provided under Covered Risk 8.a or 27.
 10. Any discrepancy in the quantity of the area, square footage, or acreage of the Land or of any improvement to the Land.

LIMITATIONS ON COVERED RISKS

Your insurance for the following Covered Risks is limited on the Owner's Coverage Statement as follows:

- For Covered Risk 16, 18, 19 and 21 Your Deductible Amount and Our Maximum Dollar Limit of Liability shown in Schedule A.

The deductible amounts and maximum dollar limits shown on Schedule A are as follows:

| | <u>Your Deductible Amount</u> | <u>Our Maximum Dollar Limit of Liability</u> |
|------------------|---|--|
| Covered Risk 16: | 1.00% of Policy Amount Shown in Schedule A or \$2,500.00 (whichever is less) | \$ 10,000.00 |
| Covered Risk 18: | 1.00% of Policy Amount Shown in Schedule A or \$5,000.00 (whichever is less) | \$ 25,000.00 |
| Covered Risk 19: | 1.00% of Policy Amount Shown in Schedule A or \$5,000.00 (whichever is less) | \$ 25,000.00 |
| Covered Risk 21: | 1.00% of Policy Amount Shown in Schedule A or \$2,500.00 (whichever is less) | \$ 5,000.00 |

**ATTACHMENT ONE
(CONTINUED)**

**CLTA/ALTA HOMEOWNER'S POLICY OF TITLE INSURANCE (12-02-13)
EXCLUSIONS**

In addition to the Exceptions in Schedule B, You are not insured against loss, costs, attorneys' fees, and expenses resulting from:

1. Governmental police power, and the existence or violation of those portions of any law or government regulation concerning:
 - a. building;
 - b. zoning;
 - c. land use;
 - d. improvements on the Land;
 - e. land division; and
 - f. environmental protection.This Exclusion does not limit the coverage described in Covered Risk 8.a., 14, 15, 16, 18, 19, 20, 23 or 27.
2. The failure of Your existing structures, or any part of them, to be constructed in accordance with applicable building codes. This Exclusion does not limit the coverage described in Covered Risk 14 or 15.
3. The right to take the Land by condemning it. This Exclusion does not limit the coverage described in Covered Risk 17.
4. Risks:
 - a. that are created, allowed, or agreed to by You, whether or not they are recorded in the Public Records;
 - b. that are Known to You at the Policy Date, but not to Us, unless they are recorded in the Public Records at the Policy Date;
 - c. that result in no loss to You; or
 - d. that first occur after the Policy Date - this does not limit the coverage described in Covered Risk 7, 8.e., 25, 26, 27 or 28.
5. Failure to pay value for Your Title.
6. Lack of a right:
 - a. to any land outside the area specifically described and referred to in paragraph 3 of Schedule A; and
 - b. in streets, alleys, or waterways that touch the Land.This Exclusion does not limit the coverage described in Covered Risk 11 or 21.
7. The transfer of the Title to You is invalid as a preferential transfer or as a fraudulent transfer or conveyance under federal bankruptcy, state insolvency, or similar creditors' rights laws.
8. Contamination, explosion, fire, flooding, vibration, fracturing, earthquake or subsidence.
9. Negligence by a person or an Entity exercising a right to extract or develop minerals, water, or any other substances.

LIMITATIONS ON COVERED RISKS

Your insurance for the following Covered Risks is limited on the Owner's Coverage Statement as follows:

- For Covered Risk 16, 18, 19 and 21, Your Deductible Amount and Our Maximum Dollar Limit of Liability shown in Schedule A.

The deductible amounts and maximum dollar limits shown on Schedule A are as follows:

| | <u>Your Deductible Amount</u> | <u>Our Maximum Dollar Limit of Liability</u> |
|------------------|---|--|
| Covered Risk 16: | 1.00% of Policy Amount Shown in Schedule A or \$2,500.00 (whichever is less) | \$ 10,000.00 |
| Covered Risk 18: | 1.00% of Policy Amount Shown in Schedule A or \$5,000.00 (whichever is less) | \$ 25,000.00 |
| Covered Risk 19: | 1.00% of Policy Amount Shown in Schedule A or \$5,000.00 (whichever is less) | \$ 25,000.00 |
| Covered Risk 21: | 1.00% of Policy Amount Shown in Schedule A or \$2,500.00 (whichever is less) | \$ 5,000.00 |

ATTACHMENT ONE (CONTINUED)

ALTA OWNER'S POLICY (07-01-2021)

EXCLUSIONS FROM COVERAGE

The following matters are excluded from the coverage of this policy, and the Company will not pay loss or damage, costs, attorneys' fees, or expenses that arise by reason of:

1. a. any law, ordinance, permit, or governmental regulation (including those relating to building and zoning) that restricts, regulates, prohibits, or relates to:
 - i. the occupancy, use, or enjoyment of the Land;
 - ii. the character, dimensions, or location of any improvement on the Land;
 - iii. the subdivision of land; or
 - iv. environmental remediation or protection.
 - b. any governmental forfeiture, police, regulatory, or national security power.
 - c. the effect of a violation or enforcement of any matter excluded under Exclusion 1.a. or 1.b.
- Exclusion 1 does not modify or limit the coverage provided under Covered Risk 5 or 6.
2. Any power of eminent domain. Exclusion 2 does not modify or limit the coverage provided under Covered Risk 7.
 3. Any defect, lien, encumbrance, adverse claim, or other matter:
 - a. created, suffered, assumed, or agreed to by the Insured Claimant;
 - b. not Known to the Company, not recorded in the Public Records at the Date of Policy, but Known to the Insured Claimant and not disclosed in writing to the Company by the Insured Claimant prior to the date the Insured Claimant became an Insured under this policy;
 - c. resulting in no loss or damage to the Insured Claimant;
 - d. attaching or created subsequent to the Date of Policy (Exclusion 3.d. does not modify or limit the coverage provided under Covered Risk 9 or 10); or
 - e. resulting in loss or damage that would not have been sustained if consideration sufficient to qualify the Insured named in Schedule A as a bona fide purchaser had been given for the Title at the Date of Policy.
 4. Any claim, by reason of the operation of federal bankruptcy, state insolvency, or similar creditors' rights law, that the transaction vesting the Title as shown in Schedule A is a:
 - a. fraudulent conveyance or fraudulent transfer;
 - b. voidable transfer under the Uniform Voidable Transactions Act; or
 - c. preferential transfer:
 - i. to the extent the instrument of transfer vesting the Title as shown in Schedule A is not a transfer made as a contemporaneous exchange for new value; or
 - ii. for any other reason not stated in Covered Risk 9.b.
 5. Any claim of a PACA-PSA Trust. Exclusion 5 does not modify or limit the coverage provided under Covered Risk 8.
 6. Any lien on the Title for real estate taxes or assessments, imposed or collected by a governmental authority that becomes due and payable after the Date of Policy. Exclusion 6 does not modify or limit the coverage provided under Covered Risk 2.b.
 7. Any discrepancy in the quantity of the area, square footage, or acreage of the Land or of any improvement to the Land.

EXCEPTIONS FROM COVERAGE

Some historical land records contain Discriminatory Covenants that are illegal and unenforceable by law. This policy treats any Discriminatory Covenant in a document referenced in Schedule B as if each Discriminatory Covenant is redacted, repudiated, removed, and not republished or recirculated. Only the remaining provisions of the document are excepted from coverage.

This policy does not insure against loss or damage and the Company will not pay costs, attorneys' fees, or expenses resulting from the terms and conditions of any lease or easement identified in Schedule A, and the following matters:

NOTE: The 2021 ALTA Owner's Policy may be issued to afford either Standard Coverage or Extended Coverage. In addition to variable exceptions such as taxes, easements, CC&R's, etc., the Exceptions from Coverage in a Standard Coverage policy will also include the Western Regional Standard Coverage Exceptions listed as 1 through 7 below:

1. (a) Taxes or assessments that are not shown as existing liens by the records of any taxing authority that levies taxes or assessments on real property or by the Public Records; (b) proceedings by a public agency that may result in taxes or assessments, or notices of such proceedings, whether or not shown by the records of such agency or by the Public Records.
2. Any facts, rights, interests, or claims that are not shown by the Public Records at Date of Policy but that could be (a) ascertained by an inspection of the Land or (b) asserted by persons or parties in possession of the Land.
3. Easements, liens or encumbrances, or claims thereof, not shown by the Public Records at Date of Policy.
4. Any encroachment, encumbrance, violation, variation, easement, or adverse circumstance affecting the Title that would be disclosed by an accurate and complete land survey of the Land and not shown by the Public Records at Date of Policy.
5. (a) Unpatented mining claims; (b) reservations or exceptions in patents or in Acts authorizing the issuance thereof; (c) water rights, claims or title to water, whether or not the matters excepted under (a), (b), or (c) are shown by the Public Records.
6. Any lien or right to a lien for services, labor, material or equipment unless such lien is shown by the Public Records at Date of Policy.
7. Any claim to (a) ownership of or rights to minerals and similar substances, including but not limited to ores, metals, coal, lignite, oil, gas, uranium, clay, rock, sand, and gravel located in, on, or under the Land or produced from the Land, whether such ownership or rights arise by lease, grant, exception, conveyance, reservation, or otherwise; and (b) any rights, privileges, immunities, rights of way, and easements associated therewith or appurtenant thereto, whether or not the interests or rights excepted in (a) or (b) appear in the Public Records or are shown in Schedule B.

ATTACHMENT ONE (CONTINUED)

2006 ALTA OWNER'S POLICY (06-17-06)

EXCLUSIONS FROM COVERAGE

The following matters are expressly excluded from the coverage of this policy, and the Company will not pay loss or damage, costs, attorneys' fees, or expenses that arise by reason of:

1. (a) Any law, ordinance, permit, or governmental regulation (including those relating to building and zoning) restricting, regulating, prohibiting, or relating to
 - (i) the occupancy, use, or enjoyment of the Land;
 - (ii) the character, dimensions, or location of any improvement erected on the Land;
 - (iii) the subdivision of land; or
 - (iv) environmental protection;or the effect of any violation of these laws, ordinances, or governmental regulations. This Exclusion 1(a) does not modify or limit the coverage provided under Covered Risk 5.
 - (b) Any governmental police power. This Exclusion 1(b) does not modify or limit the coverage provided under Covered Risk 6.
2. Rights of eminent domain. This Exclusion does not modify or limit the coverage provided under Covered Risk 7 or 8.
3. Defects, liens, encumbrances, adverse claims, or other matters
 - (a) created, suffered, assumed, or agreed to by the Insured Claimant;
 - (b) not Known to the Company, not recorded in the Public Records at Date of Policy, but Known to the Insured Claimant and not disclosed in writing to the Company by the Insured Claimant prior to the date the Insured Claimant became an Insured under this policy;
 - (c) resulting in no loss or damage to the Insured Claimant;
 - (d) attaching or created subsequent to Date of Policy (however, this does not modify or limit the coverage provided under Covered Risk 9 and 10); or
 - (e) resulting in loss or damage that would not have been sustained if the Insured Claimant had paid value for the Title.
4. Any claim, by reason of the operation of federal bankruptcy, state insolvency, or similar creditors' rights laws, that the transaction vesting the Title as shown in Schedule A, is
 - (a) a fraudulent conveyance or fraudulent transfer; or
 - (b) a preferential transfer for any reason not stated in Covered Risk 9 of this policy.
5. Any lien on the Title for real estate taxes or assessments imposed by governmental authority and created or attaching between Date of Policy and the date of recording of the deed or other instrument of transfer in the Public Records that vests Title as shown in Schedule A.

EXCEPTIONS FROM COVERAGE

This policy does not insure against loss or damage, and the Company will not pay costs, attorneys' fees, or expenses that arise by reason of:

NOTE: The 2006 ALTA Owner's Policy may be issued to afford either Standard Coverage or Extended Coverage. In addition to variable exceptions such as taxes, easements, CC&R's, etc., the Exceptions from Coverage in a Standard Coverage policy will also include the Western Regional Standard Coverage Exceptions listed below as 1 through 7 below:

1. (a) Taxes or assessments that are not shown as existing liens by the records of any taxing authority that levies taxes or assessments on real property or by the Public Records; (b) proceedings by a public agency that may result in taxes or assessments, or notices of such proceedings, whether or not shown by the records of such agency or by the Public Records.
2. Any facts, rights, interests, or claims that are not shown by the Public Records at Date of Policy but that could be (a) ascertained by an inspection of the Land, or (b) asserted by persons or parties in possession of the Land.
3. Easements, liens or encumbrances, or claims thereof, not shown by the Public Records at Date of Policy.
4. Any encroachment, encumbrance, violation, variation, easement, or adverse circumstance affecting the Title that would be disclosed by an accurate and complete land survey of the Land and not shown by the Public Records at Date of Policy.
5. (a) Unpatented mining claims; (b) reservations or exceptions in patents or in Acts authorizing the issuance thereof; (c) water rights, claims or title to water, whether or not the matters excepted under (a), (b), or (c) are shown by the Public Records.
6. Any lien or right to a lien for services, labor, material or equipment unless such lien is shown by the Public Records at Date of Policy.]
7. Any claim to (a) ownership of or rights to minerals and similar substances, including but not limited to ores, metals, coal, lignite, oil, gas, uranium, clay, rock, sand, and gravel located in, on, or under the Land or produced from the Land, whether such ownership or rights arise by lease, grant, exception, conveyance, reservation, or otherwise; and (b) any rights, privileges, immunities, rights of way, and easements associated therewith or appurtenant thereto, whether or not the interests or rights excepted in (a) or (b) appear in the Public Records or are shown in Schedule B.

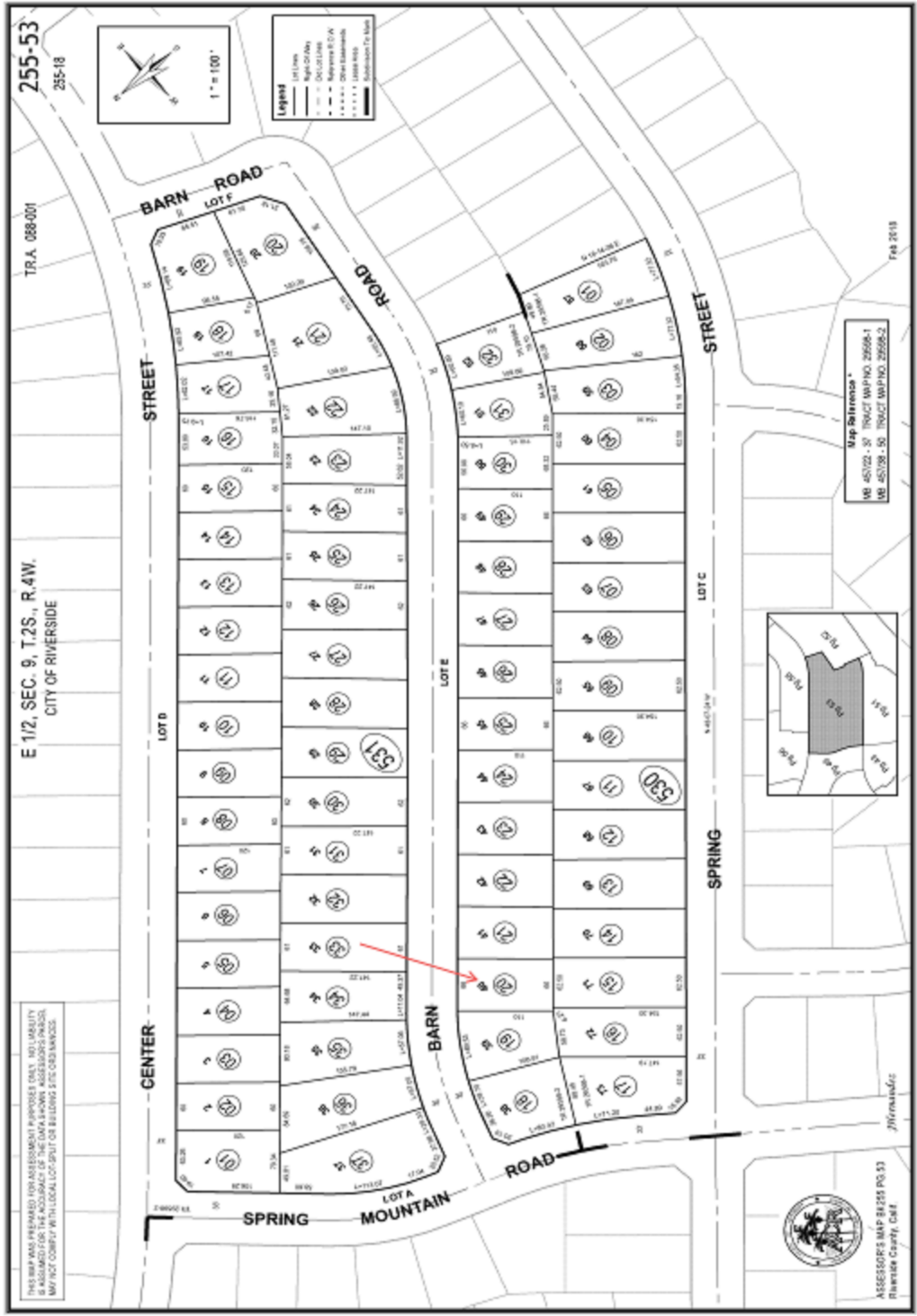

This map/plat is being furnished as an aid in locating the herein described Land in relation to adjoining streets, natural boundaries and other land, and is not a survey of the land depicted. Except to the extent a policy of title insurance is expressly modified by endorsement, if any, the Company does not insure dimensions, distances, location of easements, acreage or other matters shown thereon.

Order: LT1257807633
 Doc: 255-53 MAP ASSESSOR

Page 1 of 1 Requested By: Sergio Pimentel , Printed: 11/11/2025 12:14 PM



ALTA INFORMATION COLLECTION FORM

Under 31 U.S.C. § 5326(a), the Treasury Department's Financial Crimes Enforcement Network (FinCEN) issued a Geographic Targeting Order to title insurance companies requiring the collection of beneficial ownership information for certain real estate transactions.

Please complete the below questionnaire. This Company will rely on the answers provided to meet its reporting obligations.

Who is completing this form?

| | | | |
|-------------------------------|----------------|------------------|-----|
| Name | Position/Title | Company/Law Firm | |
| Postal Address (Headquarters) | City | State | Zip |
| Phone | Email | Fax | |

Transactional Information

| | | | |
|---|---|--|--------|
| Property Address <i>(If multiple properties see NOTE below):</i> | | | |
| City | State | Zip | County |
| Date of Settlement | Total purchase price <i>(If multiple properties see NOTE below)</i> \$ | | |
| Type of Transaction: <input type="checkbox"/> Residential (1-4 family) <input type="checkbox"/> Commercial | | Bank Financing: <input type="checkbox"/> Yes <input type="checkbox"/> No | |
| Purchaser type: <input type="checkbox"/> Natural Person <input type="checkbox"/> Corporation <input type="checkbox"/> LLC <input type="checkbox"/> Partnership <input type="checkbox"/> Other | | | |

NOTE: *If more than one property is purchased, list each address and purchase price on an addendum.*

Purchase Funds Information

| | |
|---|--|
| Total Amount paid by below instruments: \$ | |
| Which type of Monetary Instruments were used <i>(Use check boxes below)</i> | |
| <input type="checkbox"/> U.S. Currency (Paper money and coin) | |
| <input type="checkbox"/> Foreign Currency | Country: |
| <input type="checkbox"/> Cashier's check(s) | <input type="checkbox"/> Money order(s) |
| <input type="checkbox"/> Certified check(s) | <input type="checkbox"/> Personal or Business check(s) |
| <input type="checkbox"/> Wire or other funds transfer(s) | <input type="checkbox"/> Virtual Currency |



Individual Primarily Representing Purchaser

(Defined as the individual authorized by the entity to enter into legally binding contracts.)

| | | | | |
|---|------------|---|--|----------------|
| Attach Legible copy of government issued identification (i.e. passport, driver's license, etc.) | | | | |
| Type of ID | | Issuing State or Country | | Gov't ID No. |
| Last Name | | First Name | | M.I. |
| Date of Birth | Occupation | Individual Taxpayer ID No. <i>(if none write N/A)</i> | | % of ownership |
| Address | | City | | State Zip |

Purchaser's Name and Address

| | | | | |
|---|--|------|--|--------------|
| Name of Purchaser | | | | |
| Taxpayer ID No. or EIN <i>(if none write N/A)</i> | | | Doing Business Name (DBA) <i>(if none write N/A)</i> | |
| Address | | City | | State Zip |

Complete the following pages if the real estate purchase is being made by a corporation, LLC, partnership, or other legal entity. (Do not report trusts.)

For Corporations, LLCs, Partnerships and Other Entities provide the information for:

- Each **BENEFICIAL OWNER** defined as an individual who, directly or indirectly, owns Twenty-Five Percent (25%) or more of the equity interests of the Purchaser.
- If a legal entity or a series of legal entities own the equity interests of the Purchaser, provide information for each **BENEFICIAL OWNER**, of each legal entity in the series of legal entities.

(Note: It is NOT necessary to complete the address fields if the information is on a legible copy of the government issued ID submitted to the title underwriter.)



ALTA INFORMATION COLLECTION FORM

| | | | | | |
|---|------------|--|--|----------------|-----|
| Attach Legible copy of government issued identification (i.e. passport, driver's license, etc.) | | | | | |
| Type of ID | | Issuing State or Country | | Gov't ID No. | |
| Last Name | | First Name | | M.I. | |
| Date of Birth | Occupation | Individual Taxpayer ID No. (if none write N/A) | | % of ownership | |
| Address | | City | | State | Zip |

| | | | | | |
|---|------------|--|--|----------------|-----|
| Attach Legible copy of government issued identification (i.e. passport, driver's license, etc.) | | | | | |
| Type of ID | | Issuing State or Country | | Gov't ID No. | |
| Last Name | | First Name | | M.I. | |
| Date of Birth | Occupation | Individual Taxpayer ID No. (if none write N/A) | | % of ownership | |
| Address | | City | | State | Zip |

| | | | | | |
|---|------------|--|--|----------------|-----|
| Attach Legible copy of government issued identification (i.e. passport, driver's license, etc.) | | | | | |
| Type of ID | | Issuing State or Country | | Gov't ID No. | |
| Last Name | | First Name | | M.I. | |
| Date of Birth | Occupation | Individual Taxpayer ID No. (if none write N/A) | | % of ownership | |
| Address | | City | | State | Zip |



ALTA INFORMATION COLLECTION FORM

| | | | | | |
|---|------------|--|--|----------------|-----|
| Attach Legible copy of government issued identification (i.e. passport, driver's license, etc.) | | | | | |
| Type of ID | | Issuing State or Country | | Gov't ID No. | |
| Last Name | | First Name | | M.I. | |
| Date of Birth | Occupation | Individual Taxpayer ID No. (if none write N/A) | | % of ownership | |
| Address | | City | | State | Zip |

| | | | | | |
|---|------------|--|--|----------------|-----|
| Attach Legible copy of government issued identification (i.e. passport, driver's license, etc.) | | | | | |
| Type of ID | | Issuing State or Country | | Gov't ID No. | |
| Last Name | | First Name | | M.I. | |
| Date of Birth | Occupation | Individual Taxpayer ID No. (if none write N/A) | | % of ownership | |
| Address | | City | | State | Zip |

| | | | | | |
|---|------------|--|--|----------------|-----|
| Attach Legible copy of government issued identification (i.e. passport, driver's license, etc.) | | | | | |
| Type of ID | | Issuing State or Country | | Gov't ID No. | |
| Last Name | | First Name | | M.I. | |
| Date of Birth | Occupation | Individual Taxpayer ID No. (if none write N/A) | | % of ownership | |
| Address | | City | | State | Zip |



ALTA INFORMATION COLLECTION FORM

| | | | | |
|---|------------|--|--|----------------|
| Attach Legible copy of government issued identification (i.e. passport, driver's license, etc.) | | | | |
| Type of ID | | Issuing State or Country | | Gov't ID No. |
| Last Name | | First Name | | M.I. |
| Date of Birth | Occupation | Individual Taxpayer ID No. (if none write N/A) | | % of ownership |
| Address | | City | | State Zip |

| | | | | |
|---|------------|--|--|----------------|
| Attach Legible copy of government issued identification (i.e. passport, driver's license, etc.) | | | | |
| Type of ID | | Issuing State or Country | | Gov't ID No. |
| Last Name | | First Name | | M.I. |
| Date of Birth | Occupation | Individual Taxpayer ID No. (if none write N/A) | | % of ownership |
| Address | | City | | State Zip |

I declare that to the best of my knowledge, the information I have furnished is true, correct and complete. I understand that this Title Company will rely on this information for the purposes of completing any reports made pursuant to an obligation under 31 U.S.C. § 5326(a).

IN WITNESS WHEREOF, the undersigned have executed this document on the date(s) set forth below.

| | |
|---------------------|--------|
| Signature: | Date: |
| Type or Print Name: | Title: |



STATEMENT OF INFORMATION
CONFIDENTIAL INFORMATION
FOR YOUR PROTECTION

Escrow No.: LT1257807633

Completion of this statement expedites your application for title insurance, as it assists in establishing identity, eliminating matters affecting persons with similar names and avoiding the use of fraudulent or forged documents. Complete all blanks (please print) or indicate "none" or "N/A." If more space is needed for any item(s), use the reverse side of the form. Each party (and spouse/domestic partner, if applicable) to the transaction should personally sign this form.

NAME AND PERSONAL INFORMATION

First Name Middle Name Last Name Maiden Name Date of Birth
(If none, indicate)

Home Phone Business Phone Birthplace

Cell Phone Fax Email

Social Security No. Driver's License No.

List any other name you have used or been known by

State of residence I have lived continuously in the U.S.A. since

Are you currently married? Yes No Are you currently a registered domestic partner? Yes No

If yes, complete the following information:

Date and place of marriage

Spouse/Domestic Partner First Name Middle Name Last Name Maiden Name Date of Birth
(If none, indicate)

Home Phone Business Phone Birthplace

Cell Phone Fax Email

Social Security No. Driver's License No.

List any other name you have used or been known by

State of residence I have lived continuously in the U.S.A. since

CHILDREN

Child Name: Date of Birth: Child Name: Date of Birth:

Child Name: Date of Birth: Child Name: Date of Birth:
(if more space is required, use reverse side of form)

RESIDENCES (LAST 10 YEARS)

Number & Street City From (date) to (date)

Number & Street City From (date) to (date)
(if more space is required, use reverse side of form)

OCCUPATIONS/BUSINESSES (LAST 10 YEARS)

Firm or Business Name Address From (date) to (date)

Firm or Business Name Address From (date) to (date)
(if more space is required, use reverse side of form)

SPOUSE'S/DOMESTIC PARTNER'S OCCUPATIONS/BUSINESSES (LAST 10 YEARS)

Firm or Business Name Address From (date) to (date)

Firm or Business Name Address From (date) to (date)
(if more space is required, use reverse side of form)

STATEMENT OF INFORMATION
CONFIDENTIAL INFORMATION FOR YOUR PROTECTION
(continued)

PRIOR MARRIAGE(S) and PRIOR DOMESTIC PARTNERSHIP(S)

Any prior marriages or domestic partnerships for either person? _____ If yes, complete the following:

Prior spouse's (Party A) name: _____ Prior Spouse of Party A: _____

Marriage ended by: Death Divorce/Dissolution Nullification Date of Death/Divorce: _____

Prior spouse's (Party B) name: _____ Prior Spouse of Party B: _____ Spouse

Marriage ended by: Death Divorce/Dissolution Nullification Date of Death/Divorce: _____

(if more space is required, use reverse side of form)

INFORMATION ABOUT THE PROPERTY

Buyer intends to reside on the property in this transaction: Yes No

Owner to complete the following items

Street Address of Property in this transaction: _____

The land is unimproved; or improved with a structure of the following type: A Single or 1-4 Family Condo Unit Other _____

Improvements, remodeling or repairs to this property have been made within the past six (6) months: Yes No

If yes, have all costs for labor and materials arising in connection therewith been paid in full? Yes No

Any current loans on property? _____ If yes, complete the following:

Lender _____ Loan Amount _____ Loan Account No. _____

Lender _____ Loan Amount _____ Loan Account No. _____

The undersigned declare, under penalty of perjury, that the foregoing is true and correct.

IN WITNESS WHEREOF, the undersigned have executed this document on the date(s) set forth below.

Signature

Date

Print Name

Signature

Date

Print Name

(Note: If applicable, both spouses/domestic partners must sign.)

THANK YOU.