Docusign Envelope ID: C5EB08C1-9816-8C03-83FC-57BB5FB688A5

PROPERTY LOCATED AT: **631 Crystal Road, Crystal, ME 04747**

PROPERTY DISCLOSURE

Under Maine Law, certain information must be made available to buyers prior to or during preparation of an offer. This statement has been prepared to assist prospective buyers in evaluating this property. This disclosure is not a warranty of the condition of the property and is not part of any contract between Seller and any Buyer. Seller authorizes the disclosure of the information in this statement to real estate licensees and to prospective buyers of this property. The Seller agrees to provide prompt notice of any changes in the information and this form will be appropriately changed with an amendment date. Inspections are highly recommended.

DO NOT LEAVE ANY QUESTIONS BLANK. STRIKE, WRITE N/A OR UNKNOWN IF NEEDED.

SECTION I - WATER SUPPLY

TYPE OF SYSTEM: ☐ Public ☐ Private ☐ Seasonal _____ ☐ Unknown
☐ Drilled ☐ Dug ☐ Other _____

MALFUNCTIONS: Are you aware of or have you experienced any malfunctions with the (public/private/other) water system?

Pump (if any): ..... ☐ N/A ☐ Yes ☐ No ☐ Unknown
Quantity: ..... ☐ Yes ☐ No ☐ Unknown
Quality: ..... ☐ Yes ☐ No ☐ Unknown

No Known Water Source at this time

If Yes to any question, please explain in the comment section below or with attachment.

NA

WATER TEST: Have you had the water tested? ..... ☐ Yes ☐ No
If Yes, Date of most recent test: _____ Are test results available? .. ☐ Yes ☐ No
To your knowledge, have any test results ever been reported as unsatisfactory or satisfactory with notation? ..... ☐ Yes ☐ No
If Yes, are test results available? ..... ☐ Yes ☐ No
What steps were taken to remedy the problem? _____

IF PRIVATE: (Strike Section if Not Applicable):

INSTALLATION: Location: _____
Installed by: _____
Date of Installation: _____

USE: Number of persons currently using system: _____
Does system supply water for more than one household? ☐ Yes ☐ No ☐ Unknown

Comments: **No known water source at this time.**

Source of Section I information: **Owner**

Buyer Initials _____ _____ _____ _____ Seller Initials Initial BSQ _____ _____

Realty of Maine, 458 Main Street Bangor ME 04401 Phone: 2079426310 Fax: Brian S. Johnston
Sheldon Anderson
Produced with Lone Wolf Transactions (zipForm Edition) 717 N Harwood St, Suite 2200, Dallas, TX 75201 www.lwolf.com

Docusign Envelope ID: C5EB08C1-9816-8C03-83FC-57BB5FB688A5

SECTION II - WASTE WATER DISPOSAL

TYPE OF SYSTEM: ☐ Public ☒ Private ☐ Quasi-Public _____ ☐ Unknown

IF PUBLIC OR QUASI-PUBLIC (Strike Section if Not Applicable):

Have you had the sewer line inspected? ..... ☐ Yes ☐ No

If Yes, what results: _____

NA

Have you experienced any problems such as line or other malfunctions? ..... ☐ Yes ☐ No

What steps were taken to remedy the problem? _____

IF PRIVATE (Strike Section if Not Applicable):

Tank: ☒ Septic Tank ☐ Holding Tank ☐ Cesspool ☐ Other: _____

☐ Overboard Discharge (38 MRS Section 413(3) and (3-A))

Tank Size: ☐ 500 Gallon ☐ 1000 Gallon ☒ Unknown ☐ Other: _____

Tank Type: ☒ Concrete ☐ Metal ☐ Unknown ☐ Other: _____

Location: **Directly behind Cabin** OR ☐ Unknown

Date installed: **unknown** Date last pumped: **unknown** Name of pumping company: **NA**

Have you experienced any malfunctions? ..... **Never used** ..... ☐ Yes ☒ No

If Yes, give the date and describe the problem: _____

Date of last servicing of tank: **unknown** Name of company servicing tank: **NA**

Leach Field: ..... ☐ Yes ☐ No ☒ Unknown

If Yes, Location: _____

Date of installation of leach field: _____ Installed by: _____

Date of last servicing of leach field: _____ Company servicing leach field: _____

Have you experienced any malfunctions? ..... **NA** ..... ☐ Yes ☐ No

If Yes, give the date and describe the problem and what steps were taken to remedy: _____

Do you have records of the design indicating the # of bedrooms the system was designed for? ☐ Yes ☒ No

If Yes, are they available? ..... ☐ Yes ☐ No

Is System located in a Shoreland Zone? ..... ☐ Yes ☐ No ☒ Unknown

Comments: **There is a tank, there is a small brook nearby. Unable to find any information or documentation on tank**

Source of Section II information: **Owner/Town Office/Internet**

Produced with Lone Wolf Transactions (zipForm Edition) 717 N Harwood St, Suite 2200, Dallas, TX 75201 www.lwolf.com Brian S. Johnston

Docusign Envelope ID: C5EB08C1-9816-8C03-83FC-57BB5FB688A5

PROPERTY LOCATED AT: **631 Crystal Road, Crystal, ME 04747**

SECTION III - HEATING SYSTEM(S)/HEATING SOURCE(S)

Heating System(s) or Source(s)	SYSTEM 1	SYSTEM 2	SYSTEM 3	SYSTEM 4
TYPE(S) of System				
Age of system(s) or source(s)				
TYPE(S) of Fuel				
Annual consumption per system or source (i.e., gallons, kilowatt hours, cords)				
Name of company that services system(s) or source(s)		**No Heating System at this time**		
Date of most recent service call				
Malfunctions per system(s) or source(s) within past 2 years				
Other pertinent information				

Are there fuel supply lines? ☐ Yes ☐ No ☐ Unknown

Are any buried? ☐ Yes ☐ No ☐ Unknown

Are all sleeved? ☐ Yes ☐ No ☐ Unknown

Chimney(s): ☐ Yes ☐ No

If Yes, are they lined: ☐ Yes ☐ No ☐ Unknown

Is more than one heat source vented through one flue? ☐ Yes ☐ No ☐ Unknown

Had a chimney fire: ☐ Yes ☐ No ☐ Unknown

Has chimney(s) been inspected? **NA** ☐ Yes ☐ No ☐ Unknown

If Yes, date: _____

Date chimney(s) last cleaned: _____

Direct and/or Power Vent(s): ☐ Yes ☐ No ☐ Unknown

Has vent(s) been inspected? ☐ Yes ☐ No ☐ Unknown

If Yes, date: _____

Comments: **Cabin was just recently set on property, unfinished just framed weather-tight shell.**

Source of Section III information: **Owner**

SECTION IV - HAZARDOUS MATERIAL

The licensee is disclosing that the Seller is making representations contained herein.

A. UNDERGROUND STORAGE TANKS - Are there now, or have there ever been, any underground storage tanks on the property? ☐ Yes ☐ No ☒ Unknown

If Yes, are tanks in current use? ☐ Yes ☐ No ☐ Unknown

If no longer in use, how long have they been out of service? _____

If tanks are no longer in use, have tanks been abandoned according to DEP? ☐ Yes ☐ No ☐ Unknown

Are tanks registered with DEP? **NA** ☐ Yes ☐ No ☐ Unknown

Age of tank(s): _____ Size of tank(s): _____

Location: _____

Produced with Lone Wolf Transactions (zipForm Edition) 717 N Harwood St, Suite 2200, Dallas, TX 75201 www.lwolf.com

Docusign Envelope ID: C5EB08C1-9816-8C03-83FC-57BB5FB688A5

What materials are, or were, stored in the tank(s)? _____

Have you experienced any problems such as leakage: ..... ☐ Yes ☐ No ☐ Unknown

Comments: **None known current or previously existing.**

Source of information: **Owner**

B. ASBESTOS - Is there now or has there been asbestos:

As insulation on the heating system pipes or duct work?	☐ Yes	☒ No	☐ Unknown
In the ceilings?	☐ Yes	☒ No	☐ Unknown
In the siding?	☐ Yes	☒ No	☐ Unknown
In the roofing shingles?	☐ Yes	☒ No	☐ Unknown
In flooring tiles?	☐ Yes	☒ No	☐ Unknown
Other: _____	☐ Yes	☒ No	☐ Unknown

Comments: **None known current or previously existing.**

Source of information: **Owner**

C. RADON/AIR - Current or previously existing:

Has the property been tested? ..... ☐ Yes ☒ No ☐ Unknown

If Yes: Date: _____ By: _____

Results: _____

If applicable, what remedial steps were taken? _____

Has the property been tested since remedial steps? ..... ☐ Yes ☐ No ☐ Unknown

Are test results available? ..... NA ☐ Yes ☐ No

Results/Comments: _____

Source of information: **Owner**

D. RADON/WATER - Current or previously existing:

Has the property been tested? ..... ☐ Yes ☐ No ☐ Unknown

If Yes: Date: _____ By: _____

Results: _____

If applicable, what remedial steps were taken? _____

Has the property been tested since remedial steps? ..... ☐ Yes ☐ No ☐ Unknown

Are test results available? ..... NA ☐ Yes ☐ No

Results/Comments: _____

Source of information: **Owner**

E. METHAMPHETAMINE - Current or previously existing: ☐ Yes ☒ No ☐ Unknown

Comments: **None known current or previously existing.**

Source of information: **Owner**

Produced with Lone Wolf Transactions (zipForm Edition) 717 N Harwood St, Suite 2200, Dallas, TX 75201 www.lwolf.com

Brian S. Johnston

Docusign Envelope ID: C5EB08C1-9816-8C03-83FC-57BB5FB688A5

F. LEAD-BASED PAINT/PAINT HAZARDS - *(Note: Lead-based paint is most commonly found in homes constructed prior to 1978)*

Is there now or has there ever been lead-based paint and/or lead-based paint hazards on the property? ..... ☐ Yes ☒ No ☐ Unknown ☐ Unknown (but possible due to age)

~~If Yes, describe location and basis for determination:~~

Do you know of any records/reports pertaining to such lead-based paint/lead-based paint hazards: ☐ Yes ☒ No

~~If Yes, describe:~~

Are you aware of any cracking, peeling or flaking paint? ..... ☐ Yes ☒ No

Comments: **None known current or previously existing.**

Source of information: **Owner**

G. OTHER HAZARDOUS MATERIALS - Current or previously existing:

TOXIC MATERIAL:	☐ Yes	☐ No	☒ Unknown
LAND FILL:	☐ Yes	☐ No	☒ Unknown
RADIOACTIVE MATERIAL:	☐ Yes	☐ No	☒ Unknown

Other: **None known current or previously existing.**

Source of information: **Owner**

Buyers are encouraged to seek information from professionals regarding any specific issue or concern.

SECTION V - ACCESS TO THE PROPERTY

Is the property subject to or have the benefit of any encroachments, easements, rights-of-way, leases, rights of first refusal, life estates, private ways, trails, homeowner associations (including condominiums and PUD's) or restrictive covenants? ..... ☒ Yes ☐ No ☐ Unknown

If Yes, explain: **Eastern Maine Electric Power Company has power line easement on property**

Source of information: **Owner/Deed**

Is access by means of a way owned and maintained by the State, a county, or a municipality over which the public has a right to pass? ..... ☒ Yes ☐ No ☐ Unknown

~~If No, who is responsible for maintenance?~~

Road Association Name (if known): **NA**

Source of information:

Produced with Lone Wolf Transactions (zipForm Edition) 717 N Harwood St, Suite 2200, Dallas, TX 75201 www.lwolf.com

Brian S. Johnston

Docusign Envelope ID: C5EB08C1-9816-8C03-83FC-57BB5FB688A5

SECTION VI – FLOOD HAZARD

For the purposes of this section, Maine law defines "flood" as follows:

(1) A general and temporary condition of partial or complete inundation of normally dry areas from:(a) The overflow of inland or tidal waters; or (b) The unusual and rapid accumulation or runoff of surface waters from any source; or

(2) The collapse or subsidence of land along the shore of a lake or other body of water as a result of erosion or undermining caused by waves or currents of water exceeding anticipated cyclical levels or suddenly caused by an unusually high water level in a natural body of water, accompanied by a severe storm or by an unanticipated force of nature, such as a flash flood or an abnormal tidal surge, or by some similarly unusual and unforeseeable event that results in flooding as described in subparagraph (1), division (a).

For purposes of this section, Maine law defines “area of special flood hazard” as land in a floodplain having 1% or greater chance of flooding in any given year, as identified in the effective federal flood insurance study and corresponding flood insurance rate maps.

During the time the seller has owned the property:

Have any flood events affected the property? ……. ☐ Yes ☒ No ☐ Unknown

~~If Yes, explain:~~ _____

Have any flood events affected a structure on the property? ……... ☐ Yes ☒ No ☐ Unknown

~~If Yes, explain:~~ _____

Has any flood-related damage to a structure occurred on the property? ……. ☐ Yes ☒ No ☐ Unknown

~~If Yes, explain:~~ _____

Has there been any flood insurance claims filed for a structure on the property? ……... ☐ Yes ☒ No ☐ Unknown

~~If Yes, indicate the dates of each claim:~~ _____

Has there been any past disaster-related aid provided related to the property or a structure on the property from federal, state or local sources for purposes of flood recovery? …… ☐ Yes ☒ No ☐ Unknown

~~If Yes, indicate the date of each payment:~~ _____

Is the property currently located wholly or partially within an area of special flood hazard mapped on the effective flood insurance rate map issued by the Federal Emergency Management Agency on or after March 4, 2002? …….. ☐ Yes ☒ No ☐ Unknown

~~If yes, what is the federally designated flood zone for the property indicated on that flood insurance rate map?~~

_____

Relevant Panel Number: **230423B** Year: **eff.9/18/1985** (Attach a copy)

Comments: **No digital data available.** **(Copy Attached)**

Source of Section VI information: **Owner/FEMA Flood Hazard Map Website**

Produced with Lone Wolf Transactions (zipForm Edition) 717 N Harwood St, Suite 2200, Dallas, TX 75201 www.lwolf.com Brian S. Johnston

Docusign Envelope ID: C5EB08C1-9816-8C03-83FC-57BB5FB688A5

SECTION VII - GENERAL INFORMATION

Are there any tax exemptions or reductions for this property for any reason including but not limited to: Tree Growth, Open Space and Farmland, Veteran's, Homestead Exemption, Blind, Working Waterfront?..... ☐ Yes ☒ No ☐ Unknown

If Yes, explain:

Is a Forest Management and Harvest Plan available?..... ☐ Yes ☒ No ☐ Unknown

Is the property subject to any of the following relating to shoreland zoning ordinances: a) A notice of violation issued by a municipal official or state agency; b) A pending enforcement action; c) Litigation; d) A court judgment; or e) A settlement or consent agreement?..... ☐ Yes ☒ No ☐ Unknown

If Yes, explain:

Equipment leased or not owned (including but not limited to, propane tank, hot water heater, satellite dish, water filtration system, photovoltaics, wind turbines): Type: **There is a ground transformer on the property**

Year Principal Structure Built: **2025** What year did Seller acquire property? **2021**

Roof: Year Shingles/Other Installed: **Metal/2025**

Water, moisture or leakage: **None**

Comments: **None**

Foundation/Basement:

Is there a Sump Pump? ..... ☐ Yes ☒ No ☐ Unknown

Water, moisture or leakage since you owned the property: ..... ☐ Yes ☒ No ☐ Unknown

Prior water, moisture or leakage? ..... **NA** ..... ☐ Yes ☒ No ☐ Unknown

Comments: **None**

Mold: Has the property ever been tested for mold? ..... ☐ Yes ☒ No ☐ Unknown

If Yes, are test results available? ..... ☐ Yes ☐ No

Comments: **None**

Electrical: ☐ Fuses ☐ Circuit Breaker ☐ Other: ☐ Unknown

Comments: **Ground transformer on prop. Secondary electric lines run to 2 locations on property**

Has all or a portion of the property been surveyed? ..... ☒ Yes ☐ No ☐ Unknown

If Yes, is the survey available? ..... ☒ Yes ☐ No ☐ Unknown

Manufactured Housing - Is the residence a:

Mobile Home ..... ☐ Yes ☒ No ☐ Unknown

Modular ..... ☒ Yes ☐ No ☐ Unknown

Cabin was built by local Amish and delivered

Known defects or hazardous materials caused by insect or animal infestation inside or on the residential structure ..... ☐ Yes ☒ No ☐ Unknown

Comments: **Cabin was built by local Amish and delivered.**

Produced with Lone Wolf Transactions (zipForm Edition) 717 N Harwood St, Suite 2200, Dallas, TX 75201 www.lwolf.com Brian S. Johnston

PROPERTY LOCATED AT: **631 Crystal Road, Crystal, ME 04747**

KNOWN MATERIAL DEFECTS about Physical Condition and/or value of Property, including those that may have an adverse impact on health/safety: **None known**

Comments: **None known current or previously existing.**

Source of Section VII information: **Owner/Agent Observation**

SECTION VIII - ADDITIONAL INFORMATION

There were some old structures that were removed from the property before delivering the new cabin. The septic tank appears to be concrete but no information or documentation can be found on it.

ATTACHMENTS EXPLAINING CURRENT PROBLEMS, PAST REPAIRS OR ADDITIONAL INFORMATION IN ANY SECTION IN DISCLOSURE: **FEMA Flood Hazard Map Attached** [X] Yes [ ] No

Seller shall be responsible and liable for any failure to provide known information regarding known material defects to the Buyer.

Neither Seller nor any Broker makes any representations as to the applicability of, or compliance with, any codes of any sort, whether state, municipal, federal or any other, including but not limited to fire, life safety, building, electrical or plumbing.

As Sellers, we have provided the above information and represent that all information is correct. To the best of our knowledge, all systems and equipment, unless otherwise noted on this form, are in operational condition.

Signed by:
3897E9C9B113407...

SELLER	DATE	SELLER	DATE
Brian S. Johnston			
SELLER	DATE	SELLER	DATE

I/We have read and received a copy of this disclosure, the arsenic in wood fact sheet, the arsenic in water brochure, and understand that I/we should seek information from qualified professionals if I/we have questions or concerns.

BUYER	DATE	BUYER	DATE
BUYER	DATE	BUYER	DATE

Maine Association of REALTORS®/Copyright © 2026.
All Rights Reserved. Revised October 2025.
Produced with Lone Wolf Transactions (zipForm Edition) 717 N Harwood St, Suite 2200, Dallas, TX 75201 www.lwolf.com

Docusign Envelope ID: C5EB08C1-9816-8C03-83FC-57BB5FB688A5

FEMA

FEMA Flood Map Service Center: Search By Address

(//www.fema.gov/)

Navigation

Search

MSC Home (/portal/)

MSC Search by Address (/portal/search)

MSC Search All Products (/portal/advanceSearch)

MSC Products and Tools (/portal/resources/productsandtools)

Hazus (/portal/resources/hazus)

LOMC Batch Files (/portal/resources/lomc)

Product Availability (/portal/productAvailability)

MSC Frequently Asked Questions (FAQs) (/portal/resources/faq)

MSC Email Subscriptions (/portal/subscriptionHome)

Contact MSC Help (/portal/resources/contact)

Enter an address, place, or coordinates:

631 Crystal Road, Crystal, Maine

Search

Whether you are in a high risk zone or not, you may need flood insurance (https://www.fema.gov/national-flood-insurance-program) because most homeowners insurance doesn't cover flood damage. If you live in an area with low or moderate flood risk, you are 5 times more likely to experience flood than a fire in your home over the next 30 years. For many, a National Flood Insurance Program's flood insurance policy could cost less than $400 per year. Call your insurance agent today and protect what you've built.

Learn more about steps you can take (https://www.fema.gov/what-mitigation) to reduce flood risk damage.

Search Results—Products for **CRYSTAL, TOWN OF**

Show ALL Products » (https://msc.fema.gov/portal/availabilitySearch?addcommunity=230423&communityName=CRYSTAL, TOWN

The flood map for the selected area is number **230423B**, effective on **9/18/1985**

MAP IMAGE

VIEW/PRINT FIRM (https://msc.fema.gov/portal/viewProduct?productID=230423B) DOWNLOAD FIRM PANEL

(https://msc.fema.gov/portal/downloadProduct?productTypeID=FINAL_PRODUCT&productSubTypeID=FIRM_PANEL&productID=230423B)

Changes to this FIRM

Revisions (0)
Amendments (0)
Revalidations (0)

You can choose a new flood map or move the location pin by selecting a different location on the locator map below or by entering a new location in the search field above. It may take a minute or more during peak hours to generate a dynamic FIRMette.

Initial

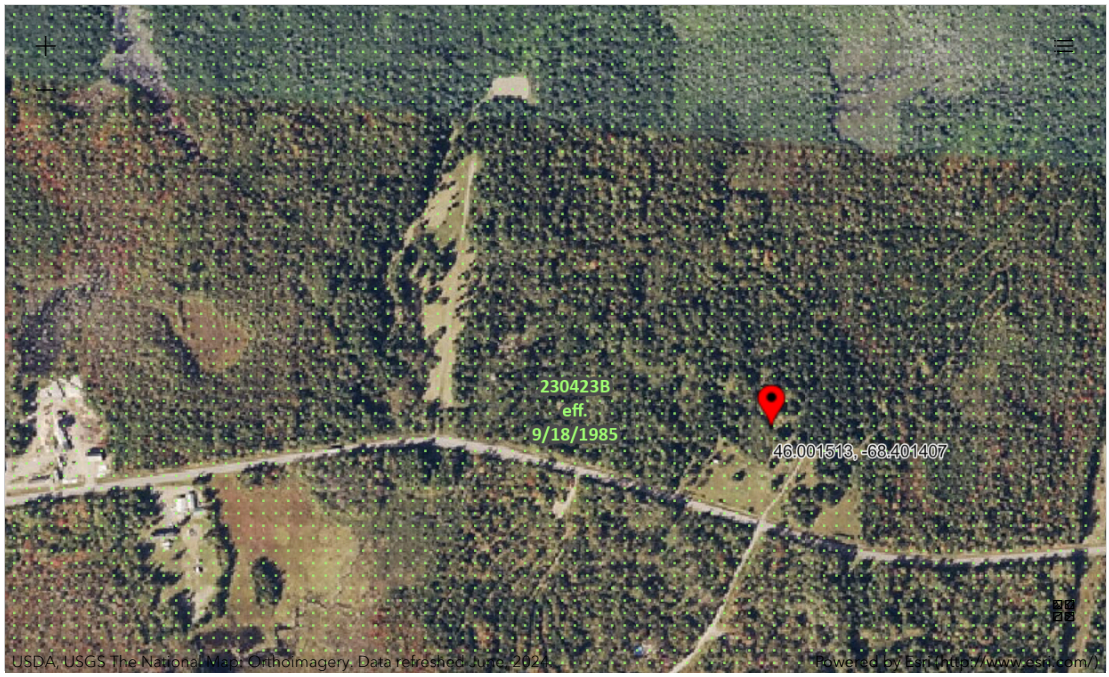

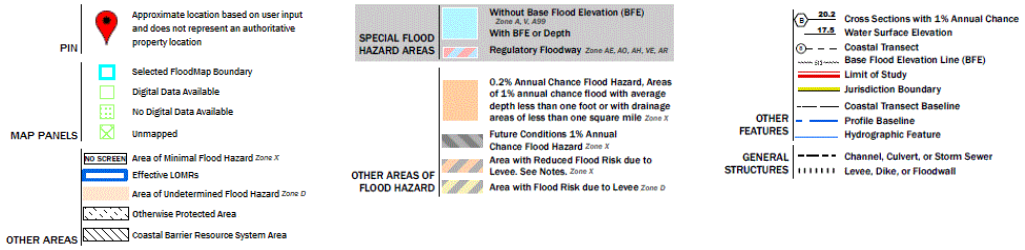

Docusign Envelope ID: C5EB08C1-9816-8C03-83FC-57BB5FB688A5



(https://www.oig.dhs.gov/hotline)

Initial

Official website of the Department of Homeland Security