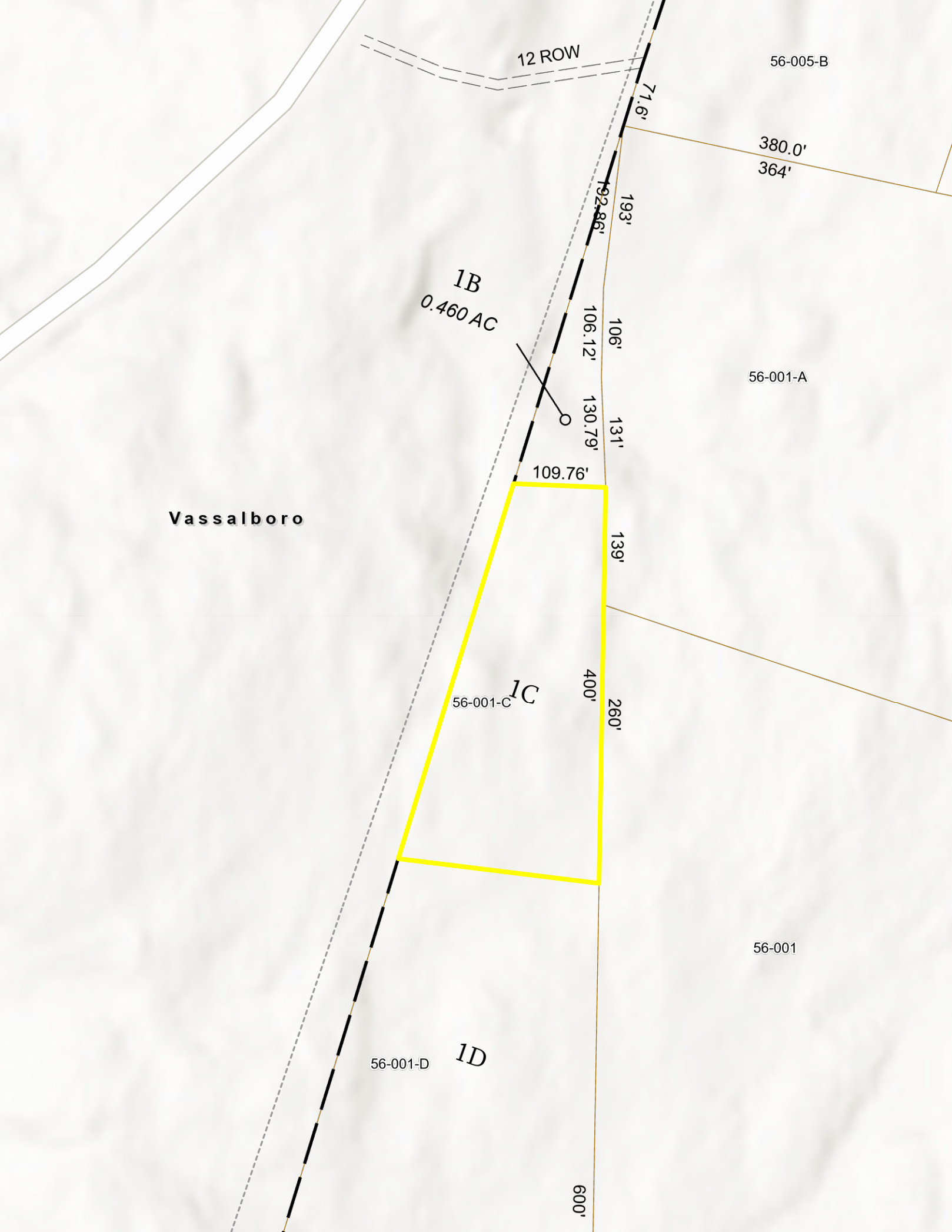
12 ROW
56-005-B
71.6'
380.0'
364'
192.86'
193'
1B
0.460 AC
106.12'
106'
56-001-A
130.79'
131'
109.76'
Vassalboro
139'
1C
56-001-C
400'
260'
56-001
56-001-D
1D
600'