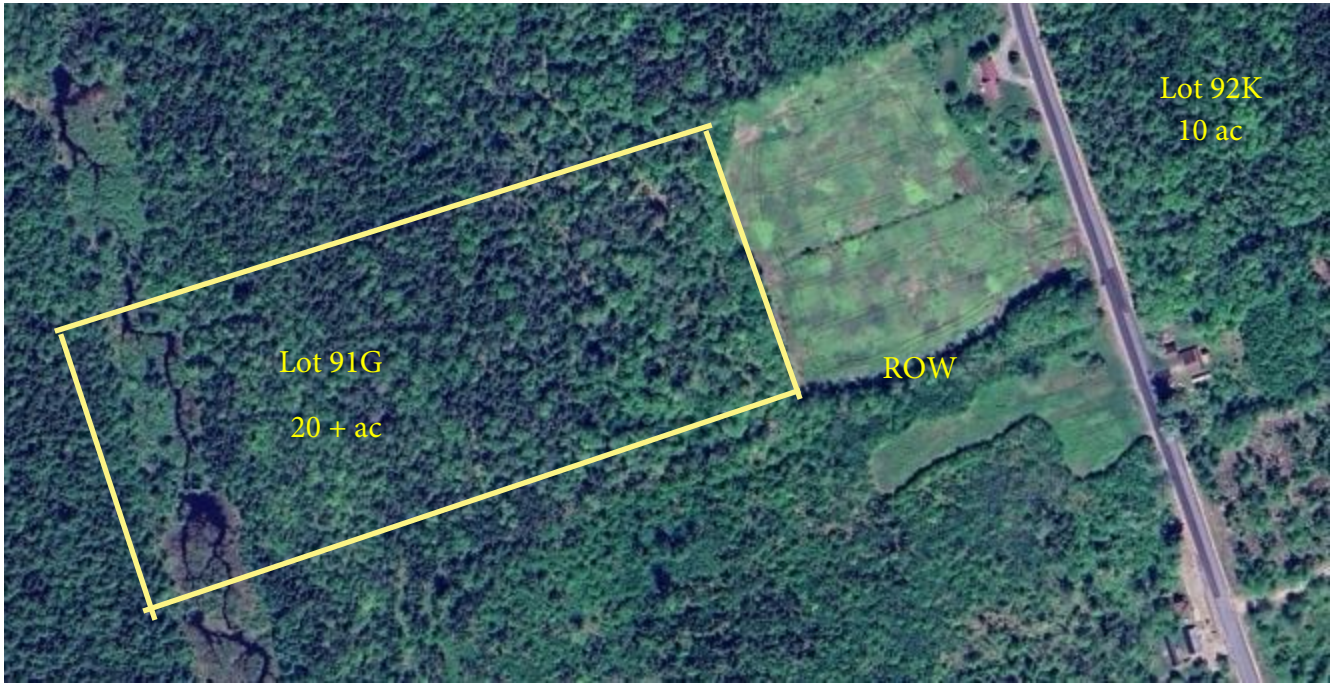
Lot 92K
10 ac
Lot 91G
20 + ac
ROW