323 Ridge Road

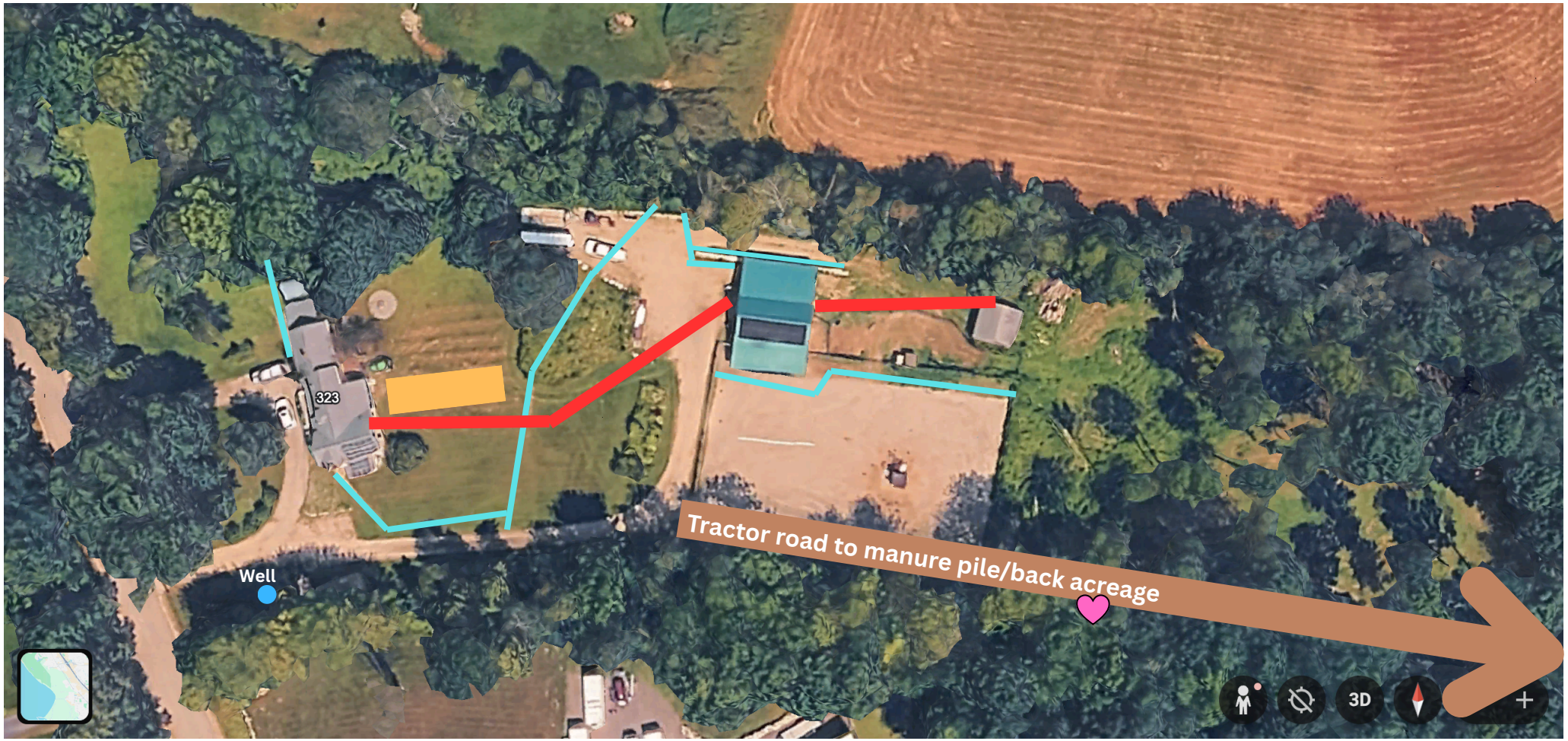

Markings are approximate

= French Drains

= Underground Utilities (power +/or water)

= Lily's Garden (mini horse grave)

= Septic

= Well