PROPERTY LOCATED AT: **16 Bartlett St, Machias, ME 04655**

PROPERTY DISCLOSURE

Under Maine Law, certain information must be made available to buyers prior to or during preparation of an offer. This statement has been prepared to assist prospective buyers in evaluating this property. This disclosure is not a warranty of the condition of the property and is not part of any contract between Seller and any Buyer. Seller authorizes the disclosure of the information in this statement to real estate licensees and to prospective buyers of this property. The Seller agrees to provide prompt notice of any changes in the information and this form will be appropriately changed with an amendment date. Inspections are highly recommended.

DO NOT LEAVE ANY QUESTIONS BLANK. STRIKE, WRITE N/A OR UNKNOWN IF NEEDED.

SECTION I - WATER SUPPLY

TYPE OF SYSTEM: [X] Public [ ] Private [ ] Seasonal _____ [ ] Unknown
[ ] Drilled [ ] Dug [ ] Other _____

MALFUNCTIONS: Are you aware of or have you experienced any malfunctions with the (public/private/other) water system?

Pump (if any): ..... [ ] N/A [ ] Yes [ ] No [ ] Unknown
Quantity: ..... [ ] Yes [ ] No [ ] Unknown
Quality: ..... [ ] Yes [ ] No [ ] Unknown

If Yes to any question, please explain in the comment section below or with attachment.

WATER TEST: Have you had the water tested? ..... [ ] Yes [ ] No
If Yes, Date of most recent test: _____ Are test results available? .. [ ] Yes [ ] No
To your knowledge, have any test results ever been reported as unsatisfactory or satisfactory with notation? ..... [ ] Yes [ ] No
If Yes, are test results available? ..... [ ] Yes [ ] No
What steps were taken to remedy the problem? _____

IF PRIVATE: (Strike Section if Not Applicable):

INSTALLATION: Location: _____
Installed by: _____
Date of Installation: _____

USE: Number of persons currently using system: _____
Does system supply water for more than one household? [ ] Yes [ ] No [ ] Unknown

Comments: **no water issues/testing by town**

Source of Section I information: **seller**

United Country Lifestyle Properties of Maine, 113 West Broadway Lincoln ME 04457 Phone: 2072639089 Fax: 2072554050 Edward & Cheryl
Janine Hawkins
Produced with Lone Wolf Transactions (zipForm Edition) 717 N Harwood St, Suite 2200, Dallas, TX 75201 www.lwolf.com

SECTION II - WASTE WATER DISPOSAL

TYPE OF SYSTEM: [X] Public [ ] Private [ ] Quasi-Public _____ [ ] Unknown

IF PUBLIC OR QUASI-PUBLIC (Strike Section if Not Applicable):

Have you had the sewer line inspected? ..... [ ] Yes [ ] No

If Yes, what results: _____

Have you experienced any problems such as line or other malfunctions? ..... [ ] Yes [ ] No

What steps were taken to remedy the problem? _____

IF PRIVATE (Strike Section if Not Applicable):

Tank: [ ] Septic Tank [ ] Holding Tank [ ] Cesspool [ ] Other: _____

[ ] Overboard Discharge (38 MRS Section 413(3) and (3-A))

Tank Size: [ ] 500 Gallon [ ] 1000 Gallon [ ] Unknown [ ] Other: _____

Tank Type: [ ] Concrete [ ] Metal [ ] Unknown [ ] Other: _____

Location: _____ OR [ ] Unknown

Date installed: _____ Date last pumped: _____ Name of pumping company: _____

Have you experienced any malfunctions? ..... [ ] Yes [ ] No

If Yes, give the date and describe the problem: _____

_____

Date of last servicing of tank: _____ Name of company servicing tank: _____

Leach Field: ..... [ ] Yes [ ] No [ ] Unknown

If Yes, Location: _____

Date of installation of leach field: _____ Installed by: _____

Date of last servicing of leach field: _____ Company servicing leach field: _____

Have you experienced any malfunctions? ..... [ ] Yes [ ] No

If Yes, give the date and describe the problem and what steps were taken to remedy: _____

_____

Do you have records of the design indicating the # of bedrooms the system was designed for? [ ] Yes [ ] No

If Yes, are they available? ..... [ ] Yes [ ] No

Is System located in a Shoreland Zone? ..... [ ] Yes [X] No [ ] Unknown

Comments: **town septic**

Source of Section II information: **seller**

Produced with Lone Wolf Transactions (zipForm Edition) 717 N Harwood St, Suite 2200, Dallas, TX 75201 www.lwolf.com

SECTION III - HEATING SYSTEM(S)/HEATING SOURCE(S)

Heating System(s) or Source(s)	SYSTEM 1	SYSTEM 2	SYSTEM 3	SYSTEM 4
TYPE(S) of System	Hot water boiler			
Age of system(s) or source(s)	20 years			
TYPE(S) of Fuel	oil			
Annual consumption per system or source (i.e., gallons, kilowatt hours, cords)	220 gal			
Name of company that services system(s) or source(s)	RH Foster			
Date of most recent service call	July 2026			
Malfunctions per system(s) or source(s) within past 2 years	None			
Other pertinent information	new radiators			

Are there fuel supply lines? ..... ☑ Yes ☐ No ☐ Unknown

Are any buried? ..... ☐ Yes ☑ No ☐ Unknown

Are all sleeved? ..... ☐ Yes ☑ No ☐ Unknown

Chimney(s): ..... ☑ Yes ☐ No (non function)

If Yes, are they lined: ..... ☐ Yes ☑ No ☐ Unknown

Is more than one heat source vented through one flue? ..... ☐ Yes ☑ No ☐ Unknown

Had a chimney fire: ..... ☐ Yes ☑ No ☐ Unknown

Has chimney(s) been inspected? ..... ☑ Yes ☐ No ☐ Unknown

If Yes, date: not safe

Date chimney(s) last cleaned: _____

Direct and/or Power Vent(s): ..... ☐ Yes ☑ No ☐ Unknown

Has vent(s) been inspected? ..... ☑ Yes ☐ No ☐ Unknown

If Yes, date: _____

Comments: Outside vented furnace

Source of Section III information: Seller

SECTION IV - HAZARDOUS MATERIAL

The licensee is disclosing that the Seller is making representations contained herein.

A. UNDERGROUND STORAGE TANKS - Are there now, or have there ever been, any underground

storage tanks on the property? ..... ☐ Yes ☒ No ☐ Unknown

If Yes, are tanks in current use? ..... ☐ Yes ☒ No ☐ Unknown

If no longer in use, how long have they been out of service? _____

If tanks are no longer in use, have tanks been abandoned according to DEP? ☐ Yes ☒ No ☐ Unknown

Are tanks registered with DEP? ..... ☐ Yes ☒ No ☐ Unknown

Age of tank(s): _____ Size of tank(s): _____

Location: _____

Produced with Lone Wolf Transactions (zipForm Edition) 717 N Harwood St, Suite 2200, Dallas, TX 75201 www.lwolf.com

What materials are, or were, stored in the tank(s)? _____

Have you experienced any problems such as leakage: ..... ☐ Yes ☒ No ☐ Unknown

Comments: **no tanks**

Source of information: **seller**

B. ASBESTOS - Is there now or has there been asbestos:

As insulation on the heating system pipes or duct work?	☐ Yes	☒ No	☐ Unknown
In the ceilings?	☐ Yes	☒ No	☐ Unknown
In the siding?	☐ Yes	☒ No	☐ Unknown
In the roofing shingles?	☐ Yes	☒ No	☐ Unknown
In flooring tiles?	☐ Yes	☒ No	☐ Unknown
Other: _____	☐ Yes	☒ No	☐ Unknown

Comments: **none**

Source of information: **seller**

C. RADON/AIR - Current or previously existing:

Has the property been tested? ..... ☐ Yes ☒ No ☐ Unknown

If Yes: Date: _____ By: _____

Results: _____

If applicable, what remedial steps were taken? _____

Has the property been tested since remedial steps? ..... ☐ Yes ☐ No ☐ Unknown

Are test results available? ..... ☐ Yes ☐ No

Results/Comments: **none**

Source of information: **seller**

D. RADON/WATER - Current or previously existing:

Has the property been tested? ..... ☐ Yes ☒ No ☐ Unknown

If Yes: Date: _____ By: _____

Results: _____

If applicable, what remedial steps were taken? _____

Has the property been tested since remedial steps? ..... ☐ Yes ☐ No ☐ Unknown

Are test results available? ..... ☐ Yes ☐ No

Results/Comments: **none**

Source of information: **seller**

E. METHAMPHETAMINE - Current or previously existing: ☐ Yes ☒ No ☐ Unknown

Comments: **none**

Source of information: **seller**

F. LEAD-BASED PAINT/PAINT HAZARDS - *(Note: Lead-based paint is most commonly found in homes constructed prior to 1978)*

Is there now or has there ever been lead-based paint and/or lead-based paint hazards on the property? ..... Yes ☐ No ☐ Unknown ☒ Unknown (but possible due to age)

If Yes, describe location and basis for determination: _____

Do you know of any records/reports pertaining to such lead-based paint/lead-based paint hazards: ☐ Yes ☒ No

If Yes, describe: _____

Are you aware of any cracking, peeling or flaking paint? ..... ☐ Yes ☒ No

Comments: **home has been redone/no known lead but due to age it is possible**

Source of information: **seller**

G. OTHER HAZARDOUS MATERIALS - Current or previously existing:

TOXIC MATERIAL:	☐ Yes	☒ No	☐ Unknown
LAND FILL:	☐ Yes	☒ No	☐ Unknown
RADIOACTIVE MATERIAL:	☐ Yes	☒ No	☐ Unknown

Other: _____

Source of information: **seller**

Buyers are encouraged to seek information from professionals regarding any specific issue or concern.

SECTION V - ACCESS TO THE PROPERTY

Is the property subject to or have the benefit of any encroachments, easements, rights-of-way, leases, rights of first refusal, life estates, private ways, trails, homeowner associations (including condominiums and PUD's) or restrictive covenants? ..... ☒ Yes ☐ No ☐ Unknown

If Yes, explain: **ROW through driveway to a lot in the back**

Source of information: **seller/deed**

Is access by means of a way owned and maintained by the State, a county, or a municipality over which the public has a right to pass? ..... ☒ Yes ☐ No ☐ Unknown

If No, who is responsible for maintenance? _____

Road Association Name (if known): _____

Source of information: **seller/town**

Produced with Lone Wolf Transactions (zipForm Edition) 717 N Harwood St, Suite 2200, Dallas, TX 75201 www.lwolf.com

SECTION VI – FLOOD HAZARD

For the purposes of this section, Maine law defines "flood" as follows:

(1) A general and temporary condition of partial or complete inundation of normally dry areas from:(a) The overflow of inland or tidal waters; or (b) The unusual and rapid accumulation or runoff of surface waters from any source; or

(2) The collapse or subsidence of land along the shore of a lake or other body of water as a result of erosion or undermining caused by waves or currents of water exceeding anticipated cyclical levels or suddenly caused by an unusually high water level in a natural body of water, accompanied by a severe storm or by an unanticipated force of nature, such as a flash flood or an abnormal tidal surge, or by some similarly unusual and unforeseeable event that results in flooding as described in subparagraph (1), division (a).

For purposes of this section, Maine law defines "area of special flood hazard" as land in a floodplain having 1% or greater chance of flooding in any given year, as identified in the effective federal flood insurance study and corresponding flood insurance rate maps.

During the time the seller has owned the property:

Have any flood events affected the property? ..... ☐ Yes ☒ No ☐ Unknown

If Yes, explain: _____

Have any flood events affected a structure on the property? ..... ☐ Yes ☒ No ☐ Unknown

If Yes, explain: _____

Has any flood-related damage to a structure occurred on the property? ..... ☐ Yes ☒ No ☐ Unknown

If Yes, explain: _____

Has there been any flood insurance claims filed for a structure on the property? ..... ☐ Yes ☒ No ☐ Unknown

If Yes, indicate the dates of each claim: _____

Has there been any past disaster-related aid provided related to the property or a structure on the property from federal, state or local sources for purposes of flood recovery? ..... ☐ Yes ☒ No ☐ Unknown

If Yes, indicate the date of each payment: _____

Is the property currently located wholly or partially within an area of special flood hazard mapped on the effective flood insurance rate map issued by the Federal Emergency Management Agency on or after March 4, 2002? ..... ☐ Yes ☒ No ☐ Unknown

If yes, what is the federally designated flood zone for the property indicated on that flood insurance rate map?

_____

Relevant Panel Number: **23029C1629E** Year: **2017** (Attach a copy)

Comments: **FIRMette**

Source of Section VI information: **FIRMette**

Produced with Lone Wolf Transactions (zipForm Edition) 717 N Harwood St, Suite 2200, Dallas, TX 75201 www.lwolf.com

PROPERTY LOCATED AT: **16 Bartlett St, Machias, ME 04655**

SECTION VII - GENERAL INFORMATION

Are there any tax exemptions or reductions for this property for any reason including but not limited to: Tree Growth, Open Space and Farmland, Veteran's, Homestead Exemption, Blind, Working Waterfront?..... ☐ Yes ☒ No ☐ Unknown

If Yes, explain: _____

Is a Forest Management and Harvest Plan available?..... ☐ Yes ☐ No ☐ Unknown

Is the property subject to any of the following relating to shoreland zoning ordinances: a) A notice of violation issued by a municipal official or state agency; b) A pending enforcement action; c) Litigation; d) A court judgment; or e) A settlement or consent agreement?..... ☐ Yes ☒ No ☐ Unknown

If Yes, explain: _____

Equipment leased or not owned (including but not limited to, propane tank, hot water heater, satellite dish, water filtration system, photovoltaics, wind turbines): Type: **propane tank**

Year Principal Structure Built: ~~1880~~ 1866 ± What year did Seller acquire property? **2007**

Roof: Year Shingles/Other Installed: **steel roof**

Water, moisture or leakage: **none**

Comments: **seller**

Foundation/Basement:

Is there a Sump Pump? ..... ☐ Yes ☐ No ☐ Unknown

Water, moisture or leakage since you owned the property: ..... ☐ Yes ☐ No ☐ Unknown

Prior water, moisture or leakage? ..... ☐ Yes ☐ No ☐ Unknown

Comments: _____

Mold: Has the property ever been tested for mold? ..... ☐ Yes ☒ No ☐ Unknown

If Yes, are test results available? ..... ☐ Yes ☐ No

Comments: **seller**

Electrical: ☐ Fuses ☒ Circuit Breaker ☐ Other: _____ ☐ Unknown

Comments: **home has updated wiring**

Has all or a portion of the property been surveyed? ..... ☐ Yes ☐ No ☒ Unknown

If Yes, is the survey available? ..... ☐ Yes ☒ No ☐ Unknown

Manufactured Housing - Is the residence a:

Mobile Home ..... ☐ Yes ☒ No ☐ Unknown

Modular ..... ☐ Yes ☒ No ☐ Unknown

Known defects or hazardous materials caused by insect or animal infestation inside or on the residential structure ..... ☐ Yes ☒ No ☐ Unknown

Comments: **seller**

Produced with Lone Wolf Transactions (zipForm Edition) 717 N Harwood St, Suite 2200, Dallas, TX 75201 www.lwolf.com

PROPERTY LOCATED AT: **16 Bartlett St, Machias, ME 04655**

KNOWN MATERIAL DEFECTS about Physical Condition and/or value of Property, including those that may have an adverse impact on health/safety: **none**

Comments: **none**

Source of Section VII information: **seller**

SECTION VIII - ADDITIONAL INFORMATION

Home has been redone inside and out. Hardwood floor and porcelain tile floors. New radiators, new windows, roof, clapboard siding, all new covered porch. Updated kitchen w/granite counters and new bathrooms.

ATTACHMENTS EXPLAINING CURRENT PROBLEMS, PAST REPAIRS OR ADDITIONAL INFORMATION IN ANY SECTION IN DISCLOSURE: ..... ☐ Yes ☒ No

Seller shall be responsible and liable for any failure to provide known information regarding known material defects to the Buyer.

Neither Seller nor any Broker makes any representations as to the applicability of, or compliance with, any codes of any sort, whether state, municipal, federal or any other, including but not limited to fire, life safety, building, electrical or plumbing.

As Sellers, we have provided the above information and represent that all information is correct. To the best of our knowledge, all systems and equipment, unless otherwise noted on this form, are in operational condition.

SELLER **Edward Mendelson**	DATE 8/18/2026	SELLER **Cheryl Mendelson**	DATE 8/18/2026
SELLER	DATE	SELLER	DATE

I/We have read and received a copy of this disclosure, the arsenic in wood fact sheet, the arsenic in water brochure, and understand that I/we should seek information from qualified professionals if I/we have questions or concerns.

BUYER	DATE	BUYER	DATE
BUYER	DATE	BUYER	DATE

REALTOR® **Maine Association of REALTORS®/Copyright © 2026.**
All Rights Reserved. Revised October 2025.
Produced with Lone Wolf Transactions (zipForm Edition) 717 N Harwood St, Suite 2200, Dallas, TX 75201 www.lwolf.com
EQUAL HOUSING OPPORTUNITY

National Flood Hazard Layer FIRMette

FEMA

67°27'36"W 44°42'57"N

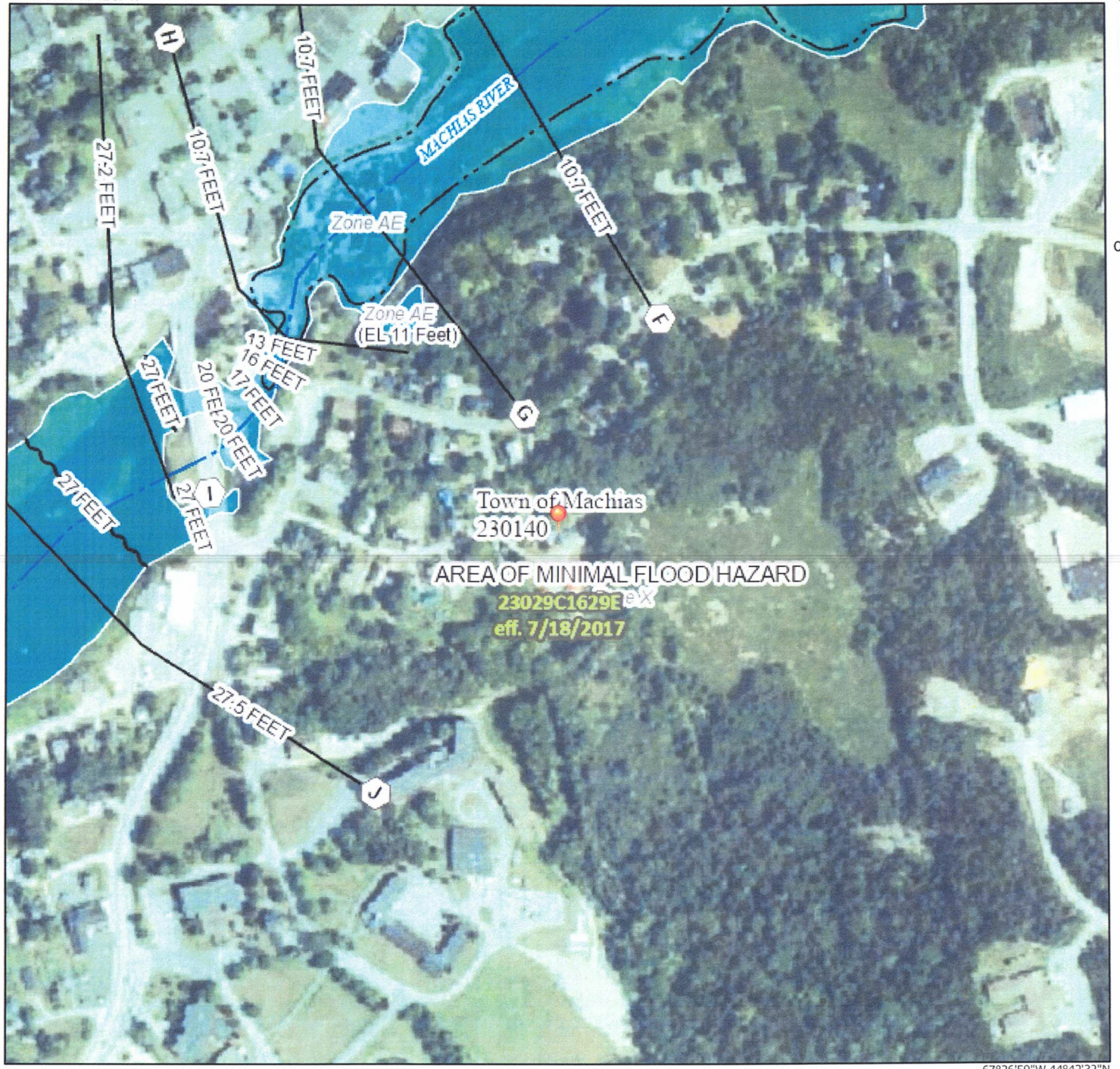

67°26'59"W 44°42'32"N

Feet

0 250 500 1,000 1,500 2,000

1:6,000

Legend

SEE FIS REPORT FOR DETAILED LEGEND AND INDEX MAP FOR FIRM PANEL LAYOUT

SPECIAL FLOOD HAZARD AREAS
- Without Base Flood Elevation (BFE) *Zone A, V, A99*
- With BFE or Depth *Zone AE, AO, AH, VE, AR*
- Regulatory Floodway

OTHER AREAS OF FLOOD HAZARD
- 0.2% Annual Chance Flood Hazard, Area of 1% annual chance flood with average depth less than one foot or with drainag areas of less than one square mile *Zone*
- Future Conditions 1% Annual Chance Flood Hazard *Zone X*
- Area with Reduced Flood Risk due to Levee. See Notes. *Zone X*
- Area with Flood Risk due to Levee *Zone D*

OTHER AREAS
- NO SCREEN Area of Minimal Flood Hazard *Zone X*
- Effective LOMRs
- Area of Undetermined Flood Hazard *Zone*

GENERAL STRUCTURES
- Channel, Culvert, or Storm Sewer
- Levee, Dike, or Floodwall

OTHER FEATURES
- 20.2 Cross Sections with 1% Annual Chance
- 17.5 Water Surface Elevation
- Coastal Transect
- 513 Base Flood Elevation Line (BFE)
- Limit of Study
- Jurisdiction Boundary
- Coastal Transect Baseline
- Profile Baseline
- Hydrographic Feature

MAP PANELS
- Digital Data Available
- No Digital Data Available
- Unmapped

N

The pin displayed on the map is an approximate point selected by the user and does not represe an authoritative property location.

This map complies with FEMA's standards for the use of digital flood maps if it is not void as described below. The basemap shown complies with FEMA's basemap accuracy standards

The flood hazard information is derived directly from the authoritative NFHL web services provided by FEMA. This map was exported on 8/18/2026 at 1:40 PM and does not reflect changes or amendments subsequent to this date and time. The NFHL and effective information may change or become superseded by new data over time.

This map image is void if the one or more of the following map elements do not appear: basemap imagery, flood zone labels, legend, scale bar, map creation date, community identifiers, FIRM panel number, and FIRM effective date. Map images for unmapped and unmodernized areas cannot be used for regulatory purposes.