PROPERTY LOCATED AT: **90 Searsport Avenue, Belfast, ME 04915**

PROPERTY DISCLOSURE

Under Maine Law, certain information must be made available to buyers prior to or during preparation of an offer. This statement has been prepared to assist prospective buyers in evaluating this property. This disclosure is not a warranty of the condition of the property and is not part of any contract between Seller and any Buyer. Seller authorizes the disclosure of the information in this statement to real estate licensees and to prospective buyers of this property. The Seller agrees to provide prompt notice of any changes in the information and this form will be appropriately changed with an amendment date. Inspections are highly recommended.

DO NOT LEAVE ANY QUESTIONS BLANK. STRIKE, WRITE N/A OR UNKNOWN IF NEEDED.

SECTION I - WATER SUPPLY

TYPE OF SYSTEM: [X] Public [ ] Private [ ] Seasonal _____ [ ] Unknown
[ ] Drilled [ ] Dug [ ] Other _____

MALFUNCTIONS: Are you aware of or have you experienced any malfunctions with the (public/private/other) water system?

Pump (if any):	[ ] N/A	[ ] Yes	[ ] No	[ ] Unknown
Quantity:		[ ] Yes	[ ] No	[ ] Unknown
Quality:		[ ] Yes	[ ] No	[ ] Unknown

If Yes to any question, please explain in the comment section below or with attachment.

WATER TEST:
Have you had the water tested? [ ] Yes [ ] No
If Yes, Date of most recent test: _____ Are test results available? [ ] Yes [ ] No
To your knowledge, have any test results ever been reported as unsatisfactory or satisfactory with notation? [ ] Yes [ ] No
If Yes, are test results available? [ ] Yes [ ] No
What steps were taken to remedy the problem? _____

IF ~~PRIVATE~~: (Strike Section if Not Applicable):
INSTALLATION: Location: _____
Installed by: _____
Date of Installation: **June 30, 2026**
USE: Number of persons currently using system: _____
Does system supply water for more than one household? [ ] Yes [ ] No [ ] Unknown

Comments: **Public Water**

Source of Section I information: **Town Record**

Buyer Initials _____ _____ _____ _____ Seller Initials Initial CSG _____ _____ _____ _____

PROPERTY LOCATED AT: **90 Searsport Avenue, Belfast, ME 04915**

SECTION II - WASTE WATER DISPOSAL

TYPE OF SYSTEM: [X] Public [ ] Private [ ] Quasi-Public _____ [ ] Unknown

IF PUBLIC OR QUASI-PUBLIC (Strike Section if Not Applicable):

Have you had the sewer line inspected? ..... [ ] Yes [X] No

If Yes, what results: _____

Have you experienced any problems such as line or other malfunctions? ..... [ ] Yes [X] No

What steps were taken to remedy the problem? _____

IF PRIVATE (Strike Section if Not Applicable):

Tank: [ ] Septic Tank [ ] Holding Tank [ ] Cesspool [ ] Other: _____

[ ] Overboard Discharge (38 MRS Section 413(3) and (3-A))

Tank Size: [ ] 500 Gallon [ ] 1000 Gallon [ ] Unknown [ ] Other: _____

Tank Type: [ ] Concrete [ ] Metal [ ] Unknown [ ] Other: _____

Location: _____ OR [ ] Unknown

Date installed: _____ Date last pumped: _____ Name of pumping company: _____

Have you experienced any malfunctions? ..... [ ] Yes [ ] No

If Yes, give the date and describe the problem: _____

_____

Date of last servicing of tank: _____ Name of company servicing tank: _____

Leach Field: ..... [ ] Yes [ ] No [ ] Unknown

If Yes, Location: _____

Date of installation of leach field: _____ Installed by: _____

Date of last servicing of leach field: _____ Company servicing leach field: _____

Have you experienced any malfunctions? ..... [ ] Yes [ ] No

If Yes, give the date and describe the problem and what steps were taken to remedy: _____

_____

Do you have records of the design indicating the # of bedrooms the system was designed for? [ ] Yes [ ] No

If Yes, are they available? ..... [ ] Yes [ ] No

Is System located in a Shoreland Zone? ..... [ ] Yes [X] No [ ] Unknown

Comments: **Public Sewer**

Source of Section II information: **Public Record + Seller**

Produced with Lone Wolf Transactions (zipForm Edition) 717 N Harwood St. Suite 2200, Dallas, TX 75201 www.lwolf.com Gatewood, Eileen

PROPERTY LOCATED AT: **90 Searsport Avenue, Belfast, ME 04915**

SECTION III - HEATING SYSTEM(S)/HEATING SOURCE(S)

Heating System(s) or Source(s)	SYSTEM 1	SYSTEM 2	SYSTEM 3	SYSTEM 4
TYPE(S) of System	**Heat Pump**			
Age of system(s) or source(s)	**9 years old**			
TYPE(S) of Fuel	**Electric**			
Annual consumption per system or source (i.e., gallons, kilowatt hours, cords)	**Varies depending on office**			
Name of company that services system(s) or source(s)	**Solar Logix**			
Date of most recent service call	**2yrs ago**			
Malfunctions per system(s) or source(s) within past 2 years	**None**			
Other pertinent information	**Cooling Pump** **No issues**			

Are there fuel supply lines? ☐ Yes ☒ No ☐ Unknown

Are any buried? ☐ Yes ☒ No ☐ Unknown

Are all sleeved? ☐ Yes ☐ No ☐ Unknown

Chimney(s): ☐ Yes ☒ No

If Yes, are they lined: ☐ Yes ☐ No ☐ Unknown

Is more than one heat source vented through one flue? ☐ Yes ☐ No ☐ Unknown

Had a chimney fire: ☐ Yes ☐ No ☐ Unknown

Has chimney(s) been inspected? ☐ Yes ☐ No ☐ Unknown

If Yes, date: _____

Date chimney(s) last cleaned: _____

Direct and/or Power Vent(s): ☐ Yes ☒ No ☐ Unknown

Has vent(s) been inspected? ☐ Yes ☒ No ☐ Unknown

If Yes, date: _____

Comments: **None**

Source of Section III information: **Seller and previous Property Disclosures**

SECTION IV - HAZARDOUS MATERIAL

The licensee is disclosing that the Seller is making representations contained herein.

A. UNDERGROUND STORAGE TANKS - Are there now, or have there ever been, any underground storage tanks on the property? ☐ Yes ☐ No ☒ Unknown

If Yes, are tanks in current use? ☐ Yes ☐ No ☒ Unknown

If no longer in use, how long have they been out of service? **N/A**

If tanks are no longer in use, have tanks been abandoned according to DEP? ☐ Yes ☐ No ☒ Unknown

Are tanks registered with DEP? ☐ Yes ☐ No ☒ Unknown

Age of tank(s): **N/A** Size of tank(s): **N/A**

Location: **N/A**

Produced with Lone Wolf Transactions (zipForm Edition) 717 N Harwood St, Suite 2200, Dallas, TX 75201 www.lwolf.com Gatewood, Eileen

PROPERTY LOCATED AT: **90 Searsport Avenue, Belfast, ME 04915**

What materials are, or were, stored in the tank(s)? **N/A**

Have you experienced any problems such as leakage: ..... ☐ Yes ☐ No ☒ Unknown

Comments: **No known underground storage.**

Source of information: **Seller and previous Property Disclosures**

B. ASBESTOS - Is there now or has there been asbestos:

As insulation on the heating system pipes or duct work? ..... ☐ Yes ☐ No ☒ Unknown

In the ceilings? ..... ☐ Yes ☐ No ☒ Unknown

In the siding? ..... ☐ Yes ☐ No ☒ Unknown

In the roofing shingles? ..... ☐ Yes ☐ No ☒ Unknown

In flooring tiles? ..... ☐ Yes ☐ No ☒ Unknown

Other: _____ ☐ Yes ☐ No ☒ Unknown

Comments: **Built in 1991**

Source of information: **Seller and previous Property Disclosures**

C. RADON/AIR - Current or previously existing:

Has the property been tested? ..... ☐ Yes ☒ No ☐ Unknown

If Yes: Date: _____ By: _____

Results: **N/A**

If applicable, what remedial steps were taken? **N/A**

Has the property been tested since remedial steps? ..... ☐ Yes ☐ No ☐ Unknown

Are test results available? ..... ☐ Yes ☐ No

Results/Comments: **None**

Source of information: **Seller and previous Property Disclosures**

D. RADON/WATER - Current or previously existing:

Has the property been tested? ..... ☐ Yes ☐ No ☒ Unknown

If Yes: Date: _____ By: _____

Results: **N/A**

If applicable, what remedial steps were taken? **N/A**

Has the property been tested since remedial steps? ..... ☐ Yes ☐ No ☐ Unknown

Are test results available? ..... ☐ Yes ☐ No

Results/Comments: **None**

Source of information: **Seller and previous Property Disclosures**

E. METHAMPHETAMINE - Current or previously existing: ☐ Yes ☐ No ☒ Unknown

Comments: **No known methamphetamine existing.**

Source of information: **Seller and previous Property Disclosures**

Produced with Lone Wolf Transactions (zipForm Edition) 717 N Harwood St. Suite 2200, Dallas, TX 75201 www.lwolf.com Gatewood, Eileen

PROPERTY LOCATED AT: **90 Searsport Avenue, Belfast, ME 04915**

F. LEAD-BASED PAINT/PAINT HAZARDS - *(Note: Lead-based paint is most commonly found in homes constructed prior to 1978)*

Is there now or has there ever been lead-based paint and/or lead-based paint hazards on the property? ..... Yes [X] No [ ] Unknown [ ] Unknown (but possible due to age)

If Yes, describe location and basis for determination: **Build after 1978**

Do you know of any records/reports pertaining to such lead-based paint/lead-based paint hazards: [ ] Yes [X] No

If Yes, describe: _____

Are you aware of any cracking, peeling or flaking paint? ..... [X] Yes [ ] No

Comments: **Small amount on outside**

Source of information: **Agent observation**

G. OTHER HAZARDOUS MATERIALS - Current or previously existing:

TOXIC MATERIAL: ..... [ ] Yes [ ] No [X] Unknown

LAND FILL: ..... [ ] Yes [ ] No [X] Unknown

RADIOACTIVE MATERIAL: ..... [ ] Yes [ ] No [X] Unknown

Other: **No known Hazardous Materials**

Source of information: **Seller and previous Property Disclosures**

Buyers are encouraged to seek information from professionals regarding any specific issue or concern.

SECTION V - ACCESS TO THE PROPERTY

Is the property subject to or have the benefit of any encroachments, easements, rights-of-way, leases, rights of first refusal, life estates, private ways, trails, homeowner associations (including condominiums and PUD's) or restrictive covenants? ..... [ ] Yes [X] No [ ] Unknown

If Yes, explain: _____

Source of information: **Public Record**

Is access by means of a way owned and maintained by the State, a county, or a municipality over which the public has a right to pass? ..... [X] Yes [ ] No [ ] Unknown

If No, who is responsible for maintenance? **N/A**

Road Association Name (if known): _____

Source of information: **Public Record**

Produced with Lone Wolf Transactions (zipForm Edition) 717 N Harwood St, Suite 2200, Dallas, TX 75201 www.lwolf.com Gatewood, Eileen

PROPERTY LOCATED AT: **90 Searsport Avenue, Belfast, ME 04915**

SECTION VI – FLOOD HAZARD

For the purposes of this section, Maine law defines "flood" as follows:

(1) A general and temporary condition of partial or complete inundation of normally dry areas from:(a) The overflow of inland or tidal waters; or (b) The unusual and rapid accumulation or runoff of surface waters from any source; or

(2) The collapse or subsidence of land along the shore of a lake or other body of water as a result of erosion or undermining caused by waves or currents of water exceeding anticipated cyclical levels or suddenly caused by an unusually high water level in a natural body of water, accompanied by a severe storm or by an unanticipated force of nature, such as a flash flood or an abnormal tidal surge, or by some similarly unusual and unforeseeable event that results in flooding as described in subparagraph (1), division (a).

For purposes of this section, Maine law defines "area of special flood hazard" as land in a floodplain having 1% or greater chance of flooding in any given year, as identified in the effective federal flood insurance study and corresponding flood insurance rate maps.

During the time the seller has owned the property:

Have any flood events affected the property? ..... ☐ Yes ☒ No ☐ Unknown

If Yes, explain: _____

Have any flood events affected a structure on the property? ..... ☐ Yes ☒ No ☐ Unknown

If Yes, explain: _____

Has any flood-related damage to a structure occurred on the property? ..... ☐ Yes ☒ No ☐ Unknown

If Yes, explain: _____

Has there been any flood insurance claims filed for a structure on the property? ..... ☐ Yes ☒ No ☐ Unknown

If Yes, indicate the dates of each claim: _____

Has there been any past disaster-related aid provided related to the property or a structure on the property from federal, state or local sources for purposes of flood recovery? ..... ☐ Yes ☒ No ☐ Unknown

If Yes, indicate the date of each payment: _____

Is the property currently located wholly or partially within an area of special flood hazard mapped on the effective flood insurance rate map issued by the Federal Emergency Management Agency on or after March 4, 2002? ..... ☐ Yes ☒ No ☐ Unknown

If yes, what is the federally designated flood zone for the property indicated on that flood insurance rate map?

_____

Relevant Panel Number: **23027C0461E** Year: **07/06/2015** (Attach a copy)

Comments: **None**

Source of Section VI information: **FEMA National Flood Map**

Produced with Lone Wolf Transactions (zipForm Edition) 717 N Harwood St, Suite 2200, Dallas, TX 75201 www.lwolf.com Gatewood, Eileen

PROPERTY LOCATED AT: **90 Searsport Avenue, Belfast, ME 04915**

SECTION VII - GENERAL INFORMATION

Are there any tax exemptions or reductions for this property for any reason including but not limited to: Tree Growth, Open Space and Farmland, Veteran's, Homestead Exemption, Blind, Working Waterfront?..... ☐ Yes ☒ No ☐ Unknown

If Yes, explain: _____

Is a Forest Management and Harvest Plan available?..... ☐ Yes ☐ No ☐ Unknown

Is the property subject to any of the following relating to shoreland zoning ordinances: a) A notice of violation issued by a municipal official or state agency; b) A pending enforcement action; c) Litigation; d) A court judgment; or e) A settlement or consent agreement?..... ☐ Yes ☒ No ☐ Unknown

If Yes, explain: _____

Equipment leased or not owned (including but not limited to, propane tank, hot water heater, satellite dish, water filtration system, photovoltaics, wind turbines): Type: **N/A**

Year Principal Structure Built: **1991** What year did Seller acquire property? **2021**

Roof: Year Shingles/Other Installed: **November 2021**

Water, moisture or leakage: **None**

Comments: **15-year Transferable Increases Wind Warranty up to 130 mph**

Foundation/Basement:

Is there a Sump Pump? ..... ☐ Yes ☒ No ☐ Unknown

Water, moisture or leakage since you owned the property: ..... ☐ Yes ☒ No ☐ Unknown

Prior water, moisture or leakage? ..... ☐ Yes ☒ No ☐ Unknown

Comments: **None**

Mold: Has the property ever been tested for mold? ..... ☐ Yes ☒ No ☐ Unknown

If Yes, are test results available? ..... ☐ Yes ☐ No

Comments: **None**

Electrical: ☐ Fuses ☒ Circuit Breaker ☐ Other: _____ ☐ Unknown

Comments: **None**

Has all or a portion of the property been surveyed? ..... ~~☒~~ Yes ☐ No ☒ Unknown DS MF

If Yes, is the survey available? ..... ~~☒~~ Yes ☒ No ☐ Unknown

Manufactured Housing - Is the residence a:

Mobile Home ..... ☐ Yes ☒ No ☐ Unknown

Modular ..... ☐ Yes ☒ No ☐ Unknown

Known defects or hazardous materials caused by insect or animal infestation inside or on the residential structure ..... ☐ Yes ☒ No ☐ Unknown

Comments: NONE

Buyer Initials _____ Seller Initials EGG

Produced with Lone Wolf Transactions (zipForm Edition) 717 N Harwood St, Suite 2200, Dallas, TX 75201 www.lwolf.com

PROPERTY LOCATED AT: **90 Searsport Avenue, Belfast, ME 04915**

KNOWN MATERIAL DEFECTS about Physical Condition and/or value of Property, including those that may have an adverse impact on health/safety: **No known defects.**

Comments: **None**

Source of Section VII information: **Seller / Public Record**

SECTION VIII - ADDITIONAL INFORMATION

NONE

ATTACHMENTS EXPLAINING CURRENT PROBLEMS, PAST REPAIRS OR ADDITIONAL INFORMATION IN ANY SECTION IN DISCLOSURE: ..... ☐ Yes ☒ No

Seller shall be responsible and liable for any failure to provide known information regarding known material defects to the Buyer.

Neither Seller nor any Broker makes any representations as to the applicability of, or compliance with, any codes of any sort, whether state, municipal, federal or any other, including but not limited to fire, life safety, building, electrical or plumbing.

As Sellers, we have provided the above information and represent that all information is correct. To the best of our knowledge, all systems and equipment, unless otherwise noted on this form, are in operational condition.

Signed by: Eileen S. Gatewood 6/30/2026

SELLER DATE SELLER DATE

Eileen S. Gatewood

SELLER DATE SELLER DATE

I/We have read and received a copy of this disclosure, the arsenic in wood fact sheet, the arsenic in water brochure, and understand that I/we should seek information from qualified professionals if I/we have questions or concerns.

BUYER DATE BUYER DATE

BUYER DATE BUYER DATE

Maine Association of REALTORS®/Copyright © 2026.
All Rights Reserved. Revised October 2025.
Produced with Lone Wolf Transactions (zipForm Edition) 717 N Harwood St, Suite 2200, Dallas, TX 75201 www.lwolf.com

National Flood Hazard Layer FIRMette

FEMA



Basemap Imagery Source: USGS National Map 2023

Legend

SEE FIS REPORT FOR DETAILED LEGEND AND INDEX MAP FOR FIRM PANEL LAYOUT

SPECIAL FLOOD HAZARD AREAS
- Without Base Flood Elevation (BFE) Zone A, V, A99
- With BFE or Depth Zone AE, AO, AH, VE, AR
- Regulatory Floodway

OTHER AREAS OF FLOOD HAZARD
- 0.2% Annual Chance Flood Hazard, Areas of 1% annual chance flood with average depth less than one foot or with drainage areas of less than one square mile Zone X
- Future Conditions 1% Annual Chance Flood Hazard Zone X
- Area with Reduced Flood Risk due to Levee. See Notes. Zone X
- Area with Flood Risk due to Levee Zone D

OTHER AREAS
- NO SCREEN Area of Minimal Flood Hazard Zone X
- Effective LOMRs
- Area of Undetermined Flood Hazard Zone D

GENERAL STRUCTURES
- Channel, Culvert, or Storm Sewer
- Levee, Dike, or Floodwall

OTHER FEATURES
- 20.2 / 17.5 Cross Sections with 1% Annual Chance
- Water Surface Elevation
- Coastal Transect
- Base Flood Elevation Line (BFE)
- Limit of Study
- Jurisdiction Boundary
- Coastal Transect Baseline
- Profile Baseline
- Hydrographic Feature

MAP PANELS
- Digital Data Available
- No Digital Data Available
- Unmapped

N

The pin displayed on the map is an approximate point selected by the user and does not represent an authoritative property location.

This map complies with FEMA's standards for the use of digital flood maps if it is not void as described below. The basemap shown complies with FEMA's basemap accuracy standards.

The flood hazard information is derived directly from the authoritative NFHL web services provided by FEMA. This map was exported on 6/30/2026 at 7:05 PM and does not reflect changes or amendments subsequent to this date and time. The NFHL and effective information may change or become superseded by new data over time.

This map image is void if the one or more of the following map elements do not appear: basemap imagery, flood zone labels, legend, scale bar, map creation date, community identifiers, FIRM panel number, and FIRM effective date. Map images for unmapped and unmodernized areas cannot be used for regulatory purposes.

LEAD PAINT DISCLOSURE/ADDENDUM

AGREEMENT BETWEEN **Eileen S. Gatewood** (hereinafter "Seller")

AND _____ (hereinafter "Buyer")

FOR PROPERTY LOCATED AT **90 Searsport Avenue, Belfast, ME 04915**

Said contract is further subject to the following terms:

Lead Warning Statement

Every purchaser of any interest in residential real property on which a residential dwelling was built prior to 1978 is notified that such property may present exposure to lead from lead-based paint that may place young children at risk of developing lead poisoning. Lead poisoning in young children may produce permanent neurological damage, including learning disabilities, reduced intelligence quotient, behavioral problems, and impaired memory. Lead poisoning also poses a particular risk to pregnant women. The seller of any interest in residential real property is required to provide the buyer with any information on lead-based paint hazards from risk assessments or inspections in the seller's possession and notify the buyer of any known lead-based paint hazards. A risk assessment or inspection for possible lead-based paint hazards is recommended prior to purchase.

Seller's Disclosure

(a) Presence of lead-based paint and/or lead-based paint hazards **(check one below):**

___ Known lead-based paint and/or lead-based paint hazards are present in the housing (explain).

_____

_____

X Seller has no knowledge of lead-based paint and/or lead-based paint hazards in the housing.

(b) Records and reports available to the Seller **(check one below)**:

___ Seller has provided the Buyer with all available records and reports pertaining to lead-based paint and/or lead-based paint hazards in the housing (list documents below).

_____

_____

X Seller has no reports or records pertaining to lead-based paint and/or lead-based paint hazards in the housing.

Buyer's Acknowledgment

(c) Buyer has received copies of all information listed above.

(d) Buyer has received the pamphlet Protect Your Family from Lead in Your Home.

(e) Buyer has **(check one below)**:

___ Received a 10-day opportunity (or mutually agreed upon period) to conduct a risk assessment or inspection for the presence of lead-based paint and/or lead-based paint hazards; or

___ Waived the opportunity to conduct a risk assessment or inspection for the presence of lead-based paint and/or lead-based paint hazards.

Agent's Acknowledgment

(f) Agent has informed the Seller of the Seller's obligations under 42 U.S.C. 4852(d) and is aware of his/her responsibility to ensure compliance. NF

Certification of Accuracy

The following parties have reviewed the information above and certify, to the best of their knowledge, that the information they have provided is true and accurate.

		Signed by: Eileen S. Gatewood	6/30/2026
Buyer	Date	Seller **Eileen S. Gatewood**	Date
Buyer	Date	Seller	Date
Buyer	Date	Seller	Date
Buyer	Date	Seller	Date
		DocuSigned by: Nancy Falvey	6/30/2026
Agent	Date	Agent **Nancy Falvey**	Date

REALTOR®

Maine Association of REALTORS®/Copyright © 2026.
All Rights Reserved. Revised 2023.

EQUAL HOUSING OPPORTUNITY

90 Searsport Avenue, Belfast, ME 04915



Property Information

Property ID	025-010-A
Location	90 SEARSPORT AVENUE
Owner	GATEWOOD, EILEEN

MAP FOR REFERENCE ONLY
NOT A LEGAL DOCUMENT

City of Belfast, ME makes no claims and no warranties, expressed or implied, concerning the validity or accuracy of the GIS data presented on this map.

Geometry updated September 2024
Data updated September 2024

Print map scale is approximate. Critical layout or measurement activities should not be done using this resource.

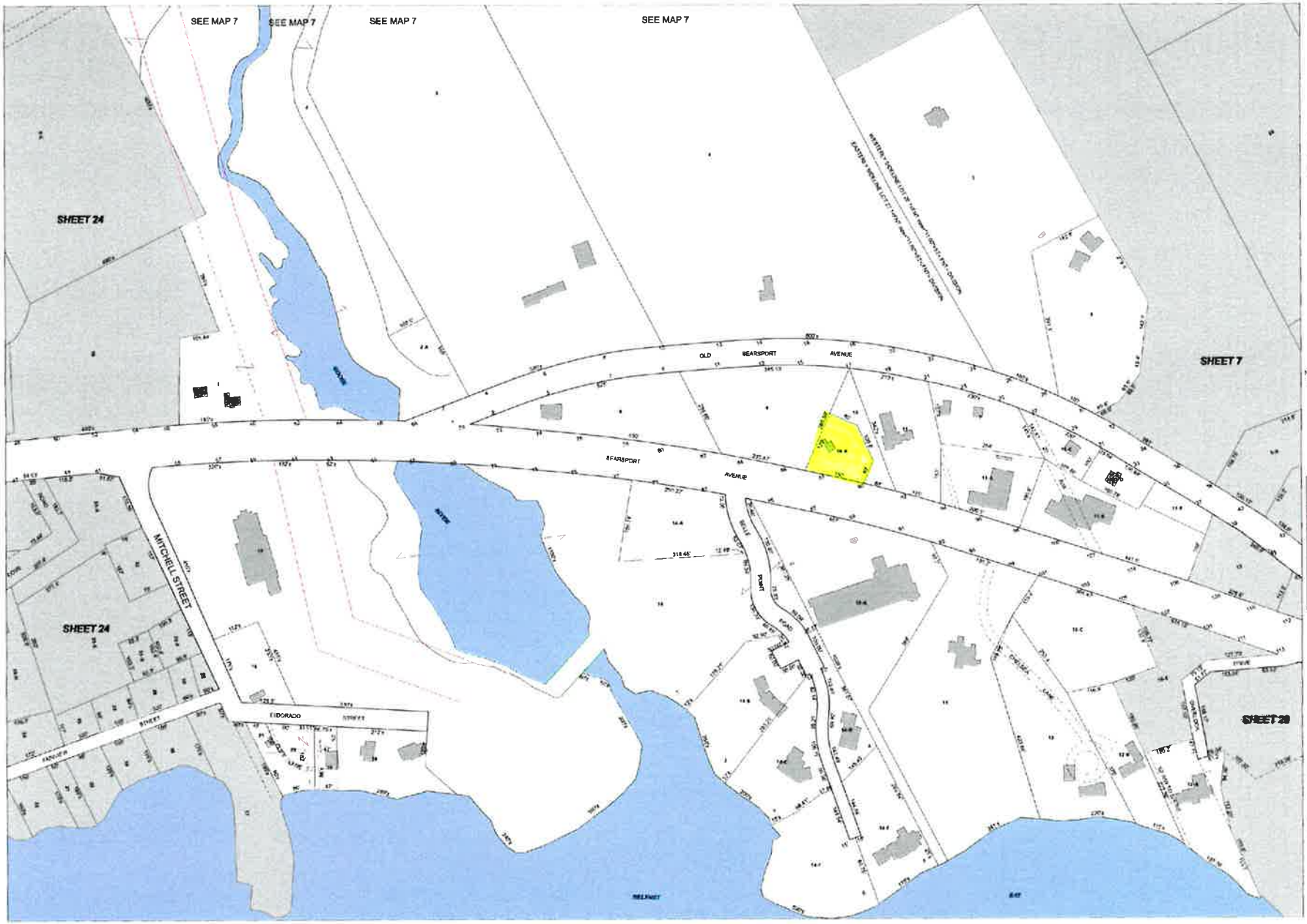

CITY OF

BELFAST

WALDO COUNTY
MAINE

LEGEND

- Parcel
- Road
- Water
- Buildings
- Streams
- Cemetery
- Easement/ROW
- Parcel Hook
- Road
- SubLotLines
- Utility

For Assessment Purposes Only Not to be used for conveyances

Map 25

Printed: 6/25/2026
Effective Date 4/1/2026

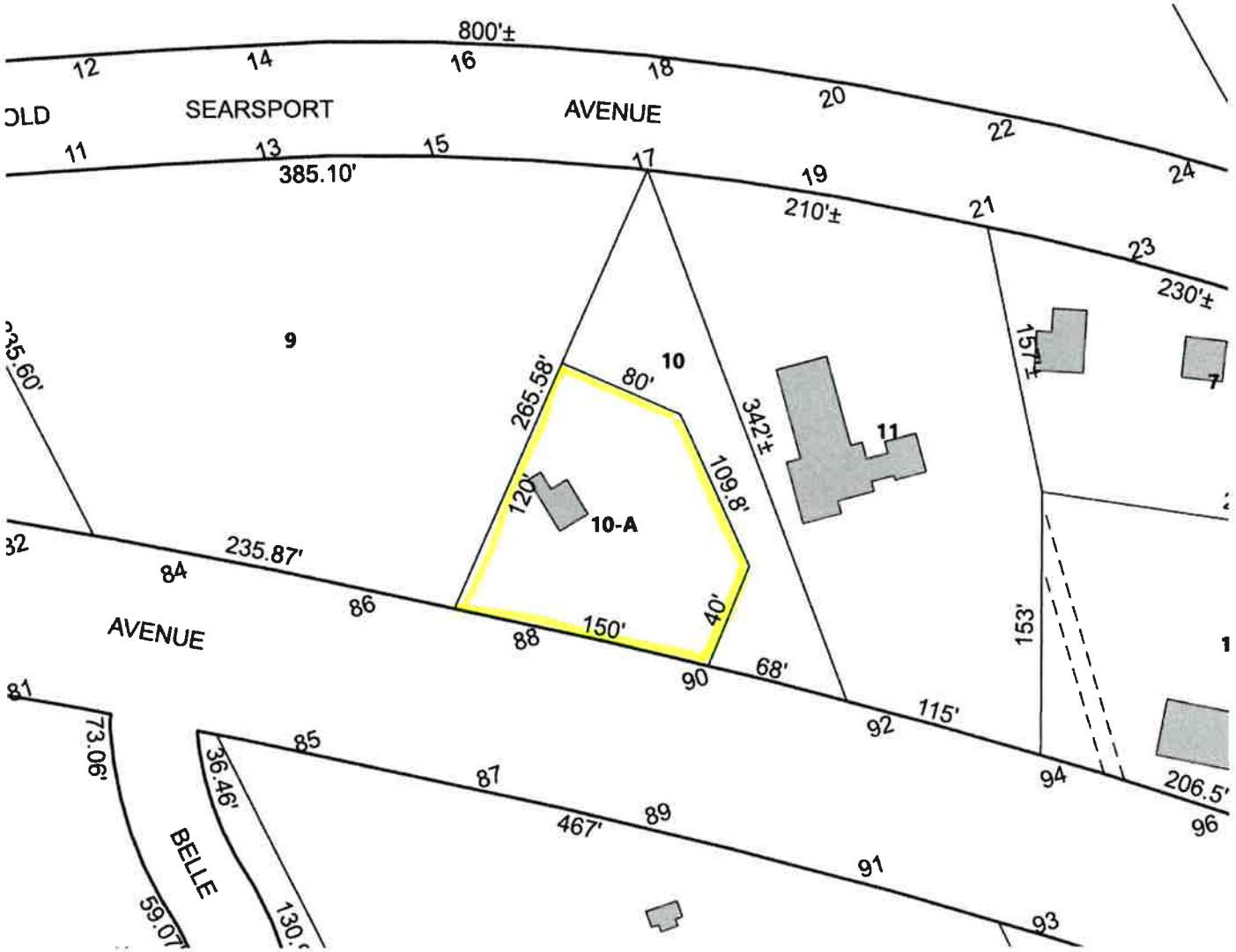
800'±
SEARSPORT
AVENUE
385.10'
210'±
230'±
9
10
10-A
11
265.58'
80'
342'±
109.8'
120'
235.87'
150'
40'
68'
115'
153'
206.5'
467'
73.06'
36.46'
59.07'
BELLE
AVENUE

Receipt # 190619 WALDO SS: RECEIVED
VOL 5055 PG 213
Instr # 2024-9178
11/13/2024 10 44 59 AM
3 Pages

ATTEST: Stacy L Grant, Waldo Co Registry of Deeds

CORPORATE
WARRANTY DEED

Know all Persons by These Presents that **FEATHERLIGHT ACUPUNCTURE LLC**, a Maine limited liability company having its principal place offices in the City of Belfast, County of Waldo, State of Maine,

in consideration of one dollar and other valuable considerations

paid by **EILEEN S. GATEWOOD** of Belfast, County of Waldo, State of Maine, and whose mailing address is 378 High Street, Belfast, ME 04915

the receipt whereof it does hereby acknowledge, does hereby **give, grant, bargain, sell and convey** unto the said **EILEEN S. GATEWOOD**, her heirs and assigns forever,

NO TRANSFER TAX PAID

That certain lot or parcel of land, together with buildings and improvements thereon, situated in the City of Belfast, County of Waldo, State of Maine, more particularly bounded and described in Schedule A, attached hereto and made a part hereof.

To have and to hold the aforementioned and bargained premises, with all the privileges and appurtenances thereof, to the said **EILEEN S. GATEWOOD**, her heirs and assigns, to her and their use and behoof forever.

And it does **covenant** with the said Grantee, her heirs and assigns, that it is lawfully seized in fee of the premises, that they are free of all encumbrances; that it has good right to sell and convey the same to the said Grantee to hold as aforesaid; and that it and its successors shall and will **warrant and defend** the same to the said Grantee, her heirs and assigns forever, against the lawful claims and demands of all persons.

In Witness Whereof, the said **FEATHERLIGHT ACUPUNCTURE LLC** has caused this instrument to be sealed with its corporate seal and signed in its corporate name by Eileen S. Gatewood, Member duly authorized, this 12th day of the month of November, 2024.

Signed, Sealed and Delivered in the presence of

Witness

FEATHERLIGHT ACUPUNCTURE LLC

Eileen S. Gatewood, Member
duly authorized

State of Maine
County of Waldo

11-12, 2024

Then personally appeared the above-named Eileen S. Gatewood, Member duly authorized of **Featherlight Acupuncture LLC** and acknowledged the foregoing instrument to be her free act and deed in her said capacity, and the free act and deed of said limited liability company.

Before me,

Notary Public

Lee Woodward Jr.
Printed Name
My commission expires: 1-1-2030

SCHEDULE A

That certain lot or parcel of land, together with buildings and improvements thereon, situated in the City of Belfast, County of Waldo, State of Maine, more particularly bounded and described in a Warranty Deed from Joshua E. Oxley to Eileen S. Gatewood dated August 3, 2021, recorded in Waldo County Registry of Deeds Book 4687, Page 160, as follows:

"BEGINNING at a 3/4" inch steel pin with cap marked "Perry 1058" on the generally northeasterly bound of the U.S. Route One right of way line, said pin being located at the southeasterly corner of land now or formerly of Donald and Marion Cutter as described in Book 720, Page 50 of the Waldo County Registry of Deeds; thence N. 45° 06' 30" E. by and along the easterly bound of land now or formerly of Donald and Marion Cutter as aforedescribed, a distance of one hundred twenty (120) feet to a 5/8" steel pin to be set with cap marked "RLS 1210"; thence S. 41° E. by and along land to be retained by the Grantor herein, a distance of eighty (80) feet to a set 3/4" steel pin; thence S. 5° 37' 40" W. by and along land to be retained by the Grantor herein, a distance on one hundred nine and eighty-three hundredths (109.83) feet to a 5/8" steel pin to be set with cap marked "RLS 1210"; thence S. 45° 06' W. by and along land to be retained by the Grantor herein, a distance of forty (40) feet to a 5/8" steel pin to be set with cap marked "RLS 1210", which said steel pin is located on the northeasterly bound of U. S. Route 1; thence in a northwesterly direction, by and along the northeasterly bound of U. S. Route 1 a distance of one hundred fifty (150) feet to a found 3/4" steel pin with cap marked "Perry 1058" and the point of beginning.

Bearings, distances and monumentation described herein were taken from a survey of Daniel I. Small, Jr. entitled, "Survey of a Portion of the Winnicutt Investment Group, Inc. Property, Belfast, Maine", dated February 1991. Bearings are magnetic as of February, 1991."

It is meant and intended to describe and convey and does hereby convey all that premises conveyed by Warranty Deed of Joshua E. Oxley to Eileen S. Gatewood dated August 3, 2021, recorded in Waldo County Registry of Deeds Book 4687, Page 160. For further title reference see Warranty Deed from Eileen S. Gatewood to Featherlight Acupuncture LLC dated November 5, 2021, recorded in Waldo County Registry of Deeds Book 4730, Page 322.

Docusign Envelope ID: C37640DB-B1B2-8C61-82F1-C69A116900A4

Fact Sheet: Arsenic Treated Wood

Initial ESG

Department of Health and Human Services
11 State House Station
Augusta, ME 04333

Maine CDC
Environmental and Occupational Health Program
Toll Free in Maine: 866-292-3474
Fax: 207-287-3981
TTY: 207-287-8066
Email: ehu@maine.gov

IF YOU WORK WITH CCA WOOD

- **NEVER** burn CCA wood.
- Wear gloves when handling CCA wood
- Wear a dust mask when sanding or cutting CCA wood
- Don't work with CCA wood in an enclosed area (like a garage)

Apply a coating to seal the wood every 1-2 years

TO LEARN MORE

Eric Frohmberg
Environmental and Occupational Health Program
Maine CDC
Toll-free in Maine 866-292-3474
TTY: 207-287-8066
www.maine.gov/dhhs/eohp

Does Your New Home Have Arsenic (CCA) Treated Wood?

About half of all Maine homes have a deck, or playground or some other structure that is made of wood treated with arsenic. This wood is called "CCA pressure-treated wood" or just "pressure-treated" wood. The wood was treated with arsenic to protect against rot and insects.

Too much arsenic can cause cancer. So it is good to prevent arsenic getting into your body when you can. When you touch wood treated with arsenic, you can get arsenic on your hands. The arsenic on your hands can get into your mouth if you are not careful about washing before eating. Young children are most at risk because they are more likely to put their hands in their mouths. The good news is that there are simple things you can do to protect yourself and your family from arsenic treated wood. This fact sheet will tell you how.



Children touching unsealed treated wood, and then putting their hands in their mouths is the biggest concern.

First: Does your house have arsenic treated (CCA) wood?

When arsenic treated wood is new, it tends to have a greenish tint. When CCA wood is older, it is harder to tell. Ask your realtor if the seller knows whether CCA wood was used. You can also test the wood to find out if it contains arsenic. Call us to find out how.

Second: If so, reduce contact with the arsenic.

You can lower the amount of arsenic on the surface of the wood by applying a coating on the wood every 1-2 years. Oil-based sealants, varnishes, or polyurethane work best for sealing arsenic in the wood. Be sure to wash your children's hands when they finish playing on or near CCA wood.

Third: If you have any questions, call us toll-free in Maine: 866-292-3474

Common Questions

What is CCA wood?

CCA wood is made by dipping the wood in a mixture of chemicals. These chemicals include chromium, copper, and arsenic. This protects the wood against insects and rot. This wood is known as CCA wood or "pressure treated" wood. Most pressure treated wood in the U.S. is CCA wood. After December 31, 2003, no more CCA wood will be made for use around homes. CCA wood may still be sold for home use until April 1, 2004 in the state of Maine.

What is Arsenic?

Arsenic is found in soil and rocks. Most people get a little arsenic every day from the food they eat. Also, some people have arsenic in their private wells, which is why it is important that anyone with a well have it tested for arsenic. People who are exposed to too much arsenic over many years are more likely to get cancer.

Better Homes and Gardens The Masiello Group, 143 High Street Belfast ME 04915 Phone: 2073383500 Fax: 2073380192 Gatewood, Eileen
Nancy Falvey
Produced with Lone Wolf Transactions (zipForm Edition) 717 N Harwood St, Suite 2200, Dallas, TX 75201 www.lwolf.com

Docusign Envelope ID: C37640DB-B1B2-8C61-82F1-C69A116900A4

Have you tested your well water for arsenic?



Your water looks, smells and tastes fine. So why do you need to test it?

Initial ESG

It is hard to believe that water that looks, smells and tastes fine may not be safe to drink. But the truth is that 1 in 10 wells in Maine has water that is high in arsenic. There are wells high in arsenic in all parts of Maine.

Protect your family.
Test your well for arsenic every 3 to 5 years.

How to Test Your Well Water

1. Call a lab.

- Call a certified lab and ask for an arsenic test kit for your well water. You can find a lab at this website: wellwater.maine.gov. Or call the Maine Lab Certification Officer at 207-287-1929.
- If you have never tested your well water for bacteria, nitrites and nitrates, or other chemicals like radon, uranium and fluoride, ask your lab for a test kit for all of these.

2. Do the test.

- Your test kit will arrive in the mail. It will have empty bottles, directions and forms to fill out.
- Follow the directions and mail the bottles back to the lab with the forms.

3. Get your results.

- Your test results will come to you in the mail.
- If you have too much arsenic in your water, or if you are not sure you understand your test results, call 866-292-3474 (toll-free in Maine) or 207-287-4311 to speak to an expert.

Why Arsenic is Bad

People who drink water with too much arsenic for many years are more likely to get cancer. Arsenic can cause skin, bladder and lung cancers.

It may cause low birthweight and affect brain development in babies if pregnant women drink water with too much arsenic in it. Arsenic can also affect brain development in young children. Other problems from drinking water with very high arsenic levels include: stomach pain, nausea, diarrhea, numbness or tingling in the hands and feet and changes in skin.

Your chance of having any of these health problems depends on:

- how much arsenic is in your water;
- how much water you drink;
- how long you have been drinking the water.

Solving Arsenic Problems

There are actions you can take to protect your family if your water has too much arsenic. First, you can switch to bottled water for drinking and making drinks. This will allow you time to decide if you want to install a water treatment system.

Call us at 866-292-3474 (toll-free in Maine) or 207-287-4311 if you have high arsenic. We can help you decide how to solve the problem.

Protect your family. Test your well.

- For more information: wellwater.maine.gov
- Call for advice: **866-292-3474 • TTY: Call Maine Relay 711**

March 2020

Better Homes and Gardens The Masiello Group, 143 High Street Belfast ME 04915 Phone: 2073383500 Fax: 2073380192 Gatewood, Eileen
Nancy Falvey Produced with Lone Wolf Transactions (zipForm Edition) 717 N Harwood St, Suite 2200, Dallas, TX 75201 www.lwolf.com

Dept. of Professional & Financial Regulation
Office of Professional & Occupational Regulation

MAINE REAL ESTATE COMMISSION

35 State House Station Augusta ME 04333-0035

REAL ESTATE BROKERAGE RELATIONSHIPS FORM

Right Now You Are A Customer

Are you interested in buying or selling residential real estate in Maine? Before you begin working with a real estate licensee it is important for you to understand that Maine Law provides for different levels of brokerage service to buyers and sellers. You should decide whether you want to be represented in a transaction (as a client) or not (as a customer). To assist you in deciding which option is in your best interest, please review the following information about real estate brokerage relationships:

Maine law requires all real estate brokerage companies and their affiliated licensees ("licensee") to perform certain basic duties when dealing with a buyer or seller. You can expect a real estate licensee you deal with to provide the following **customer-level services:**

- ✓ To disclose all material defects pertaining to the physical condition of the real estate that are known by the licensee;
- ✓ To treat both the buyer and seller honestly and not knowingly give false information;
- ✓ To account for all money and property received from or on behalf of the buyer or seller; and
- ✓ To comply with all state and federal laws related to real estate brokerage activity.

Until you enter into a written brokerage agreement with the licensee for client-level representation you are considered a "customer" and the licensee is not your agent. **As a customer, you should not expect the licensee to promote your best interest, or to keep any information you give to the licensee confidential, including your bargaining position.**

You May Become A Client

If you want a licensee to represent you, you will need to enter into a written listing agreement or a written buyer representation agreement. These agreements **create a client-agent relationship** between you and the licensee. As a client you can expect the licensee to provide the following services, **in addition to** the basic services required of all licensees listed above:

- ✓ To perform the terms of the written agreement with skill and care;
- ✓ To promote your best interests;
  - For seller clients this means the agent will put the seller's interests first and negotiate the best price and terms for the seller;
  - For buyer clients this means the agent will put the buyer's interests first and negotiate for the best prices and terms for the buyer; and
- ✓ To maintain the confidentiality of specific client information, including bargaining information.

COMPANY POLICY ON CLIENT-LEVEL SERVICES - WHAT YOU NEED TO KNOW

The real estate brokerage company's policy on client-level services determines which of the three types of agent-client relationships permitted in Maine may be offered to you. The agent-client relationships permitted in Maine are as follows:

- ✓ The company and all of its affiliated licensees represent you as a client (called **"single agency"**);
- ✓ The company appoints, with your written consent, one or more of the affiliated licensees to represent you as an agent(s) (called **"appointed agency"**);
- ✓ The company may offer limited agent level services as a **disclosed dual agent.**

WHAT IS A DISCLOSED DUAL AGENT?

In certain situations a licensee may act as an agent for and represent both the buyer and the seller in the same transaction. This is called **disclosed dual agency**. *Both the buyer and the seller must consent to this type of representation in writing.*

Working with a dual agent is not the same as having your own exclusive agent as a single or appointed agent. For instance, when representing both a buyer and a seller, the dual agent must not disclose to one party any confidential information obtained from the other party.

Remember!
Unless you enter into a written agreement for agency representation, you are a customer—not a client.

THIS IS NOT A CONTRACT

It is important for you to know that this form is not a contract. The licensee's completion of the statement below acknowledges that you have been given the information required by Maine law regarding brokerage relationships so that you may make an informed decision as to the relationship you wish to establish with the licensee/company.

To Be Completed By Licensee

This form was presented on (date) _____

To _____
Name of Buyer(s) or Seller(s)

_____

by **Nancy J Falvey**
Licensee's Name

on behalf of **Better Homes & Gardens/The Masiello Group**
Company/Agency

MREC Form#3 Revised 07/2006
Office Title Changed 09/2011

To check on the license status of the real estate brokerage company or affiliated licensee go to www.maine.gov/professionallicensing. Inactive licensees may not practice real estate brokerage.