NOTES TO USERS

This map is for use in administering the National Flood Insurance Program. It does not necessarily identify all areas subject to flooding, particularly from local drainage sources of small size. The **community map repository** should be consulted for possible updated or additional flood hazard information.

To obtain more detailed information in areas where **Base Flood Elevations** (BFEs) and/or **floodways** have been determined, users are encouraged to consult the Flood Profiles and Floodway Data and/or Summary of Stillwater Elevations tables contained within the Flood Insurance Study (FIS) Report that accompanies this FIRM. Users should be aware that BFEs shown on the FIRM represent rounded whole-foot elevations. These BFEs are intended for flood insurance rating purposes only and should not be used as the sole source of flood elevation information. Accordingly, flood elevation data presented in the FIS Report should be utilized in conjunction with the FIRM for purposes of construction and/or floodplain management.

Boundaries of the **floodways** were computed at cross sections and interpolated between cross sections. The floodways were based on hydraulic considerations with regard to requirements of the National Flood Insurance Program. Floodway widths and other pertinent floodway data are provided in the Flood Insurance Study Report for this jurisdiction.

Certain areas not in Special Flood Hazard Areas may be protected by **flood control structures**. Refer to Section 2.4 "Flood Protection Measures" of the Flood Insurance Study Report for information on flood control structures for this jurisdiction.

The **projection** used in the preparation of this map was Universal Transverse Mercator (UTM) zone 19N. The **horizontal datum** was NAD 83, GRS 1980 spheroid. Differences in datum, spheroid, projection or UTM zones used in the production of FIRMs for adjacent jurisdictions may result in slight positional differences in map features across jurisdiction boundaries. These differences do not affect the accuracy of this FIRM.

Flood elevations on this map are referenced to the North American Vertical Datum of 1988. These flood elevations must be compared to structure and ground elevations referenced to the same **vertical datum**. For information regarding conversion between the National Geodetic Vertical Datum of 1929 and the North American Vertical Datum of 1988, visit the National Geodetic Survey website at http://www.ngs.noaa.gov or contact the National Geodetic Survey at the following address:

NGS Information Services
NOAA, N/NGS12
National Geodetic Survey
SSMC-3, #9202
1315 East-West Highway
Silver Spring, Maryland 20910-3282
(301) 713-3242

To obtain current elevation, description, and/or location information for **bench marks** shown on this map, please contact the Information Services Branch of the National Geodetic Survey at **(301) 713- 3242**, or visit its website at http://www.ngs.noaa.gov.

Base map information shown on this FIRM was derived from Main GIS. Base map files were provided in digital form by the Office of Maine GIS.Orthophoto images were produced at a scale of 1:2,400 and 1:4,800 dated spring of 2003 to spring of 2005.

The **profile baselines** depicted on this map represent the hydraulic modeling baselines that match the flood profiles in the FIS report. As a result of improved topographic data, the **profile baseline**, in some cases, may deviate significantly from the channel centerline or appear outside the SFHA.

Based on updated topographic information, this map reflects more detailed and up-to-date **stream channel configurations and floodplain delineations** than those shown on the previous FIRM for this jurisdiction. As a result, the Flood Profiles and Floodway Data tables for multiple streams in the Flood Insurance Study Report (which contains authoritative hydraulic data) may reflect stream channel distances that differ from what is shown on the map. Also, the road to floodplain relationships for unrevised streams may differ from what is shown on previous maps.

Corporate limits shown on this map are based on the best data available at the time of publication. Because changes due to annexations or de-annexations may have occurred after this map was published, map users should contact appropriate community officials to verify current corporate limit locations.

Please refer to the separately printed **Map Index** for an overview map of the county showing the layout of map panels; community map repository addresses; and a Listing of Communities table containing National Flood Insurance Program dates for each community as well as a listing of the panels on which each community is located.

For information on available products associated with this FIRM visit the **Map Service Center (MSC)** website at http://msc.fema.gov. Available products may include previously issued Letters of Map Change, a Flood Insurance Study Report, and/or digital versions of this map. Many of these products can be ordered or obtained directly from the MSC website.

If you have **questions about this map,** how to order products, or the National Flood Insurance Program in general, please call the **FEMA Map Information eXchange (FMIX)** at **1-877-FEMA-MAP** (1-877-336-2627) or visit the FEMA website at http://www.fema.gov/business/nfip.

State of Maine Floodway Note: Under the Maine Revised Statutes Annotated (M.R.S.A.) Title 38 § 439-A, 7C where the floodway is not designated on the Flood Insurance Rate Map, the floodway is considered to be the channel of a river or other water course and the adjacent land areas to a distance of one-half the width of the floodplain, as measured from the normal high water mark to the upland limit of the floodplain, unless a technical evaluation certified by a registered professional engineer is provided demonstrating the actual floodway based upon approved FEMA modeling methods.

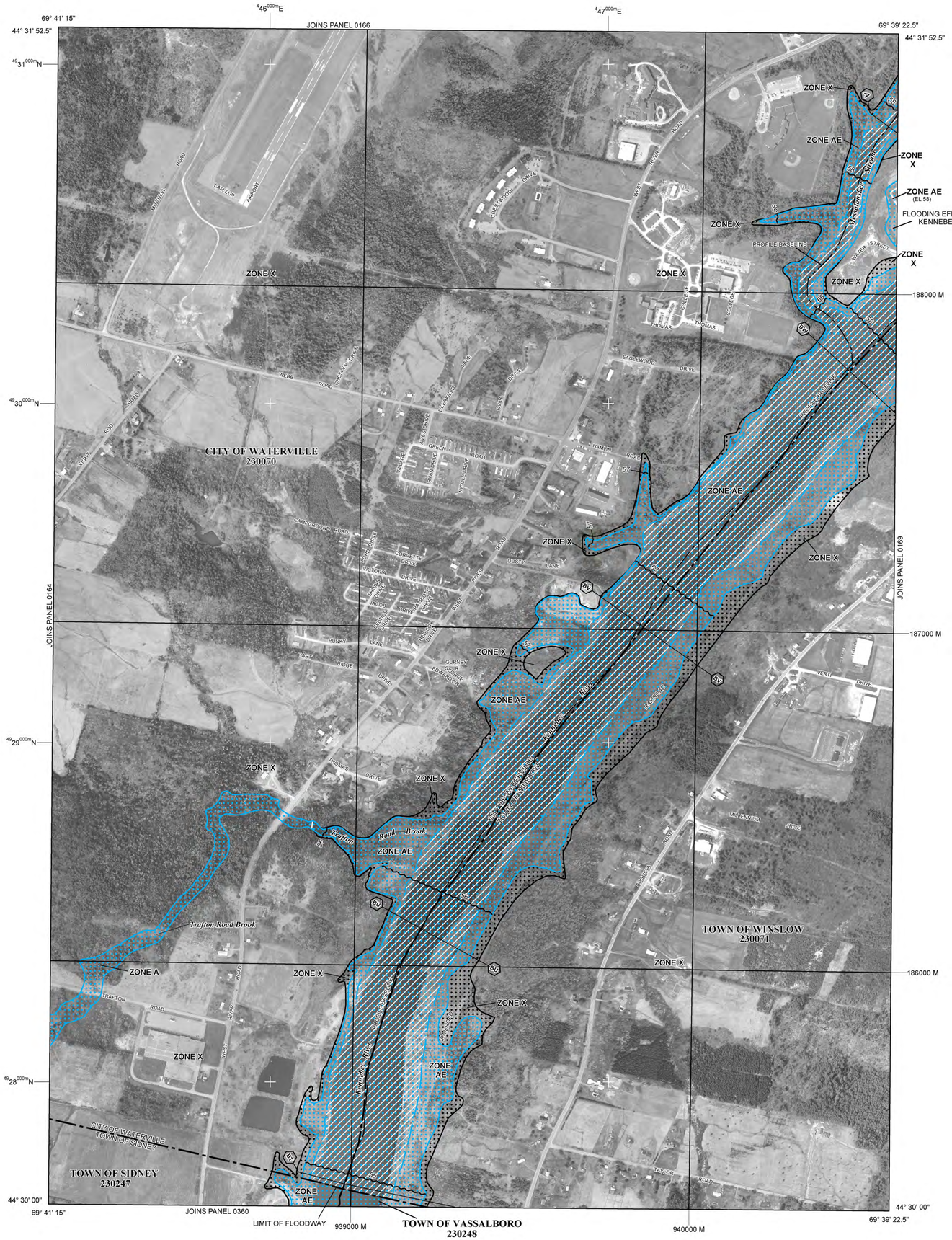
69° 41' 15"
44° 31' 52.5"
4646000mE
4647000mE
69° 39' 22.5"
44° 31' 52.5"
4931000mN
4930000mN
4929000mN
4928000mN
44° 30' 00"
69° 41' 15"
69° 39' 22.5"
44° 30' 00"
JOINS PANEL 0166
JOINS PANEL 0164
JOINS PANEL 0169
JOINS PANEL 0360
CITY OF WATERVILLE
230070
TOWN OF WINSLOW
230071
TOWN OF SIDNEY
230247
TOWN OF VASSALBORO
230248
CITY OF WATERVILLE
TOWN OF SIDNEY
TOWN OF WINSLOW
TOWN OF VASSALBORO
LIMIT OF FLOODWAY
939000 M
940000 M
188000 M
187000 M
186000 M
ZONE X
ZONE AE
ZONE A
FLOODING EFFECTS FROM KENNEBEC RIVER
PROFILE BASELINE
Trafton Road Brook
Kennebec River
WEST RIVER
MAIN STREET
WATER STREET
EAGLEWOOD DRIVE
HAMLIN ROAD
CAMBRIDGE ROAD
VICTORIA DRIVE
LIBERTY LANE
WEBB ROAD
TRAFTON ROAD
MILLENNIUM DRIVE
TAYLOR ROAD
VERTI DRIVE
LAFLEUR AIRPORT ROAD
WESTWOOD DRIVE
THOMAS DRIVE
FAIRFIELD ROAD
PUNKY LANE
HART RIDGE DRIVE
GURNEY HEIGHTS DRIVE
EDWARDS DRIVE
ROBERTS ROAD
MCKEEL ROAD
LAKE DRIVE
GREEN ROAD
MEADOW LANE
ARBOR DRIVE
CHARLES ROAD
ROBERTS ROAD
MCKEEL ROAD
FAIRFIELD ROAD
COLBY DRIVE
COLBY DRIVE
EDDY ROAD
EDDY ROAD
EDDY ROAD