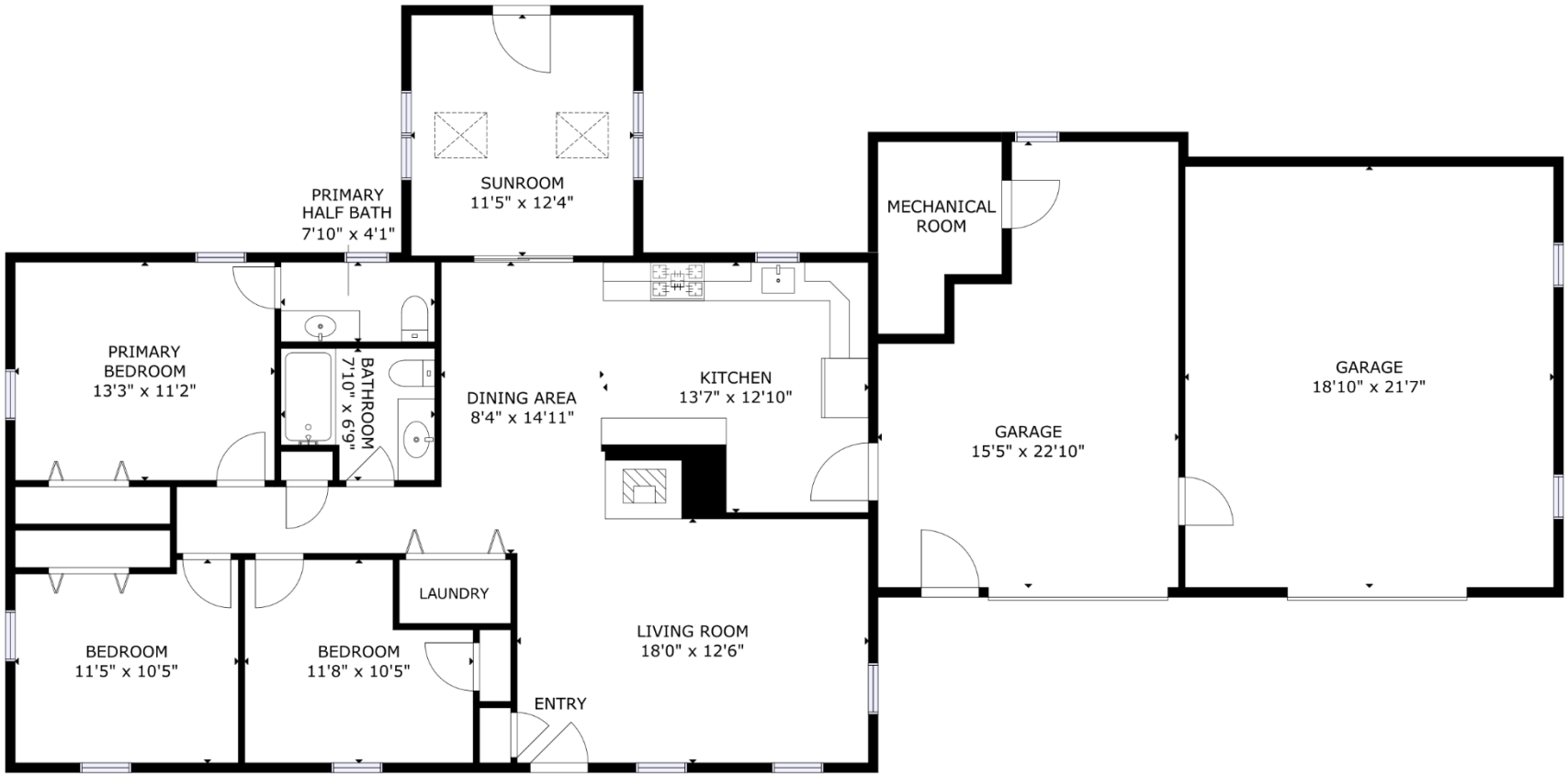

161 Glenwood Road, Wells, Maine

Floor Plan

SIZES AND DIMENSIONS ARE APPROXIMATE, ACTUAL MAY VARY

Matterport