dotloop signature verification: dtlp.us/XkoW-FnJF-SL9M

PROPERTY LOCATED AT: **23 Cottage St, Sanford, ME 04073**

PROPERTY DISCLOSURE

Under Maine Law, certain information must be made available to buyers prior to or during preparation of an offer. This statement has been prepared to assist prospective buyers in evaluating this property. This disclosure is not a warranty of the condition of the property and is not part of any contract between Seller and any Buyer. Seller authorizes the disclosure of the information in this statement to real estate licensees and to prospective buyers of this property. The Seller agrees to provide prompt notice of any changes in the information and this form will be appropriately changed with an amendment date. Inspections are highly recommended.

DO NOT LEAVE ANY QUESTIONS BLANK. STRIKE, WRITE N/A OR UNKNOWN IF NEEDED.

SECTION I - WATER SUPPLY

TYPE OF SYSTEM: [X] Public [ ] Private [ ] Seasonal **N/A** [ ] Unknown
[ ] Drilled [ ] Dug [ ] Other **N/A**

MALFUNCTIONS: Are you aware of or have you experienced any malfunctions with the (public/private/other) water system?

Pump (if any):	[X] N/A	[ ] Yes	[ ] No	[ ] Unknown
Quantity:		[ ] Yes	[X] No	[ ] Unknown
Quality:		[ ] Yes	[X] No	[ ] Unknown

If Yes to any question, please explain in the comment section below or with attachment.

WATER TEST:
Have you had the water tested? ..... [ ] Yes [X] No
If Yes, Date of most recent test: **N/A** Are test results available? .. [ ] Yes [X] No
To your knowledge, have any test results ever been reported as unsatisfactory or satisfactory with notation? ..... [ ] Yes [X] No
If Yes, are test results available? ..... [ ] Yes [X] No
What steps were taken to remedy the problem? **N/A**

IF PRIVATE: (Strike Section if Not Applicable):

~~INSTALLATION: Location: _____~~
~~Installed by: _____~~
~~Date of Installation: _____~~

USE:
~~Number of persons currently using system: _____~~
~~Does system supply water for more than one household? [ ] Yes [ ] No [ ] Unknown~~

Comments: **None**

Source of Section I information: **Seller**

Buyer Initials _____ _____ _____ _____ Seller Initials HLG 08/06/26 6:32 PM EDT dotloop verified _____ _____ _____

dotloop signature verification: dtlp.us/XkoW-FnJF-SL9M

PROPERTY LOCATED AT: **23 Cottage St, Sanford, ME 04073**

SECTION II - WASTE WATER DISPOSAL

TYPE OF SYSTEM: [X] Public [ ] Private [ ] Quasi-Public **N/A** [ ] Unknown

IF PUBLIC OR QUASI-PUBLIC (Strike Section if Not Applicable):

Have you had the sewer line inspected? ..... [ ] Yes [X] No

If Yes, what results: **N/A**

Have you experienced any problems such as line or other malfunctions? ..... [ ] Yes [X] No

What steps were taken to remedy the problem? **N/A**

IF PRIVATE (Strike Section if Not Applicable):

~~Tank: [ ] Septic Tank [ ] Holding Tank [ ] Cesspool [ ] Other: _____~~
~~[ ] Overboard Discharge (38 MRS Section 413(3) and (3-A))~~

~~Tank Size: [ ] 500 Gallon [ ] 1000 Gallon [ ] Unknown [ ] Other: _____~~

~~Tank Type: [ ] Concrete [ ] Metal [ ] Unknown [ ] Other: _____~~

~~Location: _____ OR [ ] Unknown~~

~~Date installed: _____ Date last pumped: _____ Name of pumping company: _____~~

~~Have you experienced any malfunctions? ..... [ ] Yes [ ] No~~

~~If Yes, give the date and describe the problem: _____~~

~~Date of last servicing of tank: _____ Name of company servicing tank: _____~~

~~Leach Field: ..... [ ] Yes [ ] No [ ] Unknown~~

~~If Yes, Location: _____~~

~~Date of installation of leach field: _____ Installed by: _____~~

~~Date of last servicing of leach field: _____ Company servicing leach field: _____~~

~~Have you experienced any malfunctions? ..... [ ] Yes [ ] No~~

~~If Yes, give the date and describe the problem and what steps were taken to remedy: _____~~

~~Do you have records of the design indicating the # of bedrooms the system was designed for? [ ] Yes [ ] No~~

~~If Yes, are they available? ..... [ ] Yes [ ] No~~

~~Is System located in a Shoreland Zone? ..... [ ] Yes [ ] No [ ] Unknown~~

Comments: **None**

Source of Section II information: **Seller**

dotloop signature verification: dtlp.us/XkoW-FnJF-SL9M

SECTION III - HEATING SYSTEM(S)/HEATING SOURCE(S)

Heating System(s) or Source(s)	SYSTEM 1	SYSTEM 2	SYSTEM 3	SYSTEM 4
TYPE(S) of System	**FHW**	**N/A**	**N/A**	**N/A**
Age of system(s) or source(s)	**15 yrs +/-**	**N/A**	**N/A**	**N/A**
TYPE(S) of Fuel	**Oil**	**N/A**	**N/A**	**N/A**
Annual consumption per system or source (i.e., gallons, kilowatt hours, cords)	**Dead River** **660 Gal 25/26 Heating Season**	**N/A**	**N/A**	**N/A**
Name of company that services system(s) or source(s)	**Dead River**	**N/A**	**N/A**	**N/A**
Date of most recent service call	**2 yrs +/-**	**N/A**	**N/A**	**N/A**
Malfunctions per system(s) or source(s) within past 2 years		**N/A**	**N/A**	**N/A**
Other pertinent information	**None**	**N/A**	**N/A**	**N/A**

Are there fuel supply lines? ..... [X] Yes [ ] No [ ] Unknown
Are any buried? ..... [ ] Yes [X] No [ ] Unknown
Are all sleeved? ..... [X] Yes [ ] No [ ] Unknown
Chimney(s): ..... [X] Yes [ ] No
If Yes, are they lined: ..... [X] Yes [ ] No [ ] Unknown
Is more than one heat source vented through one flue? ..... [ ] Yes [X] No [ ] Unknown
Had a chimney fire: ..... [ ] Yes [ ] No [X] Unknown
Has chimney(s) been inspected? ..... [ ] Yes [X] No [ ] Unknown
If Yes, date: **N/A**
Date chimney(s) last cleaned: **N/A**
Direct and/or Power Vent(s): ..... [ ] Yes [X] No [ ] Unknown
Has vent(s) been inspected? ..... [ ] Yes [X] No [ ] Unknown
If Yes, date: **N/A**

Comments: **None**

Source of Section III information: **Seller**

SECTION IV - HAZARDOUS MATERIAL

The licensee is disclosing that the Seller is making representations contained herein.

A. UNDERGROUND STORAGE TANKS - Are there now, or have there ever been, any underground storage tanks on the property? ..... [ ] Yes [ ] No [X] Unknown
If Yes, are tanks in current use? ..... [ ] Yes [X] No [ ] Unknown
If no longer in use, how long have they been out of service? **N/A**
If tanks are no longer in use, have tanks been abandoned according to DEP? [ ] Yes [ ] No [X] Unknown
Are tanks registered with DEP? ..... [ ] Yes [ ] No [X] Unknown
Age of tank(s): **N/A** Size of tank(s): **N/A**
Location: **N/A**

Produced with Lone Wolf Transactions (zipForm Edition) 717 N Harwood St, Suite 2200, Dallas, TX 75201 www.lwolf.com

dotloop signature verification: dtlp.us/XkoW-FnJF-SL9M

What materials are, or were, stored in the tank(s)? **Unk**

Have you experienced any problems such as leakage: ..... ☐ Yes ☐ No ☒ Unknown

Comments: **Seller has no knowledge of underground storage tanks**

Source of information: **Seller**

B. ASBESTOS - Is there now or has there been asbestos:

As insulation on the heating system pipes or duct work? ..... ☐ Yes ☐ No ☒ Unknown

In the ceilings? ..... ☐ Yes ☐ No ☒ Unknown

In the siding? ..... ☐ Yes ☐ No ☒ Unknown

In the roofing shingles? ..... ☐ Yes ☐ No ☒ Unknown

In flooring tiles? ..... ☐ Yes ☐ No ☒ Unknown

Other: **Unk** ☐ Yes ☐ No ☒ Unknown

Comments: **Seller is not aware of any asbestos**

Source of information: **Seller**

C. RADON/AIR - Current or previously existing:

Has the property been tested? ..... ☐ Yes ☒ No ☐ Unknown

If Yes: Date: **N/A** By: **N/A**

Results: **N/A**

If applicable, what remedial steps were taken? **N/A**

Has the property been tested since remedial steps? ..... ☐ Yes ☒ No ☐ Unknown

Are test results available? ..... ☐ Yes ☒ No

Results/Comments: **None**

Source of information: **Seller**

D. RADON/WATER - Current or previously existing:

Has the property been tested? ..... ☐ Yes ☒ No ☐ Unknown

If Yes: Date: **N/A** By: **N/A**

Results: **N/A**

If applicable, what remedial steps were taken? **N/A**

Has the property been tested since remedial steps? ..... ☐ Yes ☒ No ☐ Unknown

Are test results available? ..... ☐ Yes ☒ No

Results/Comments: **None**

Source of information: **Seller**

E. METHAMPHETAMINE - Current or previously existing: ☐ Yes ☒ No ☐ Unknown

Comments: **N/A**

Source of information: **Seller**

dotloop signature verification: dtlp.us/XkoW-FnJF-SL9M

F. LEAD-BASED PAINT/PAINT HAZARDS - *(Note: Lead-based paint is most commonly found in homes constructed prior to 1978)*

Is there now or has there ever been lead-based paint and/or lead-based paint hazards on the property? ..... ☐ Yes ☐ No ☐ Unknown ☒ Unknown (but possible due to age)

If Yes, describe location and basis for determination: **N/A**

Do you know of any records/reports pertaining to such lead-based paint/lead-based paint hazards: ☐ Yes ☒ No

If Yes, describe: **N/A**

Are you aware of any cracking, peeling or flaking paint? ..... ☒ Yes ☐ No

Comments: **Some cracking, peeling and flaking paint**

Source of information: **Seller**

G. OTHER HAZARDOUS MATERIALS - Current or previously existing:

TOXIC MATERIAL:	☐ Yes	☐ No	☒ Unknown
LAND FILL:	☐ Yes	☐ No	☒ Unknown
RADIOACTIVE MATERIAL:	☐ Yes	☐ No	☒ Unknown

Other: **Seller is not aware of any hazardous materials**

Source of information:

Buyers are encouraged to seek information from professionals regarding any specific issue or concern.

SECTION V - ACCESS TO THE PROPERTY

Is the property subject to or have the benefit of any encroachments, easements, rights-of-way, leases, rights of first refusal, life estates, private ways, trails, homeowner associations (including condominiums and PUD's) or restrictive covenants? ..... ☒ Yes ☐ No ☐ Unknown

If Yes, explain: **The fence on the left side of the property belongs to the neighbor and may be encroaching**

Source of information: **Seller and Deed**

Is access by means of a way owned and maintained by the State, a county, or a municipality over which the public has a right to pass? ..... ☒ Yes ☐ No ☐ Unknown

If No, who is responsible for maintenance? **N/A**

Road Association Name (if known): **N/A**

Source of information: **Seller**

Produced with Lone Wolf Transactions (zipForm Edition) 717 N Harwood St, Suite 2200, Dallas, TX 75201 www.lwolf.com

dotloop signature verification: dtlp.us/XkoW-FnJF-SL9M

SECTION VI – FLOOD HAZARD

For the purposes of this section, Maine law defines "flood" as follows:

(1) A general and temporary condition of partial or complete inundation of normally dry areas from:(a) The overflow of inland or tidal waters; or (b) The unusual and rapid accumulation or runoff of surface waters from any source; or

(2) The collapse or subsidence of land along the shore of a lake or other body of water as a result of erosion or undermining caused by waves or currents of water exceeding anticipated cyclical levels or suddenly caused by an unusually high water level in a natural body of water, accompanied by a severe storm or by an unanticipated force of nature, such as a flash flood or an abnormal tidal surge, or by some similarly unusual and unforeseeable event that results in flooding as described in subparagraph (1), division (a).

For purposes of this section, Maine law defines “area of special flood hazard” as land in a floodplain having 1% or greater chance of flooding in any given year, as identified in the effective federal flood insurance study and corresponding flood insurance rate maps.

During the time the seller has owned the property:

Have any flood events affected the property? ……. ☐ Yes ☒ No ☐ Unknown

If Yes, explain: **N/A**

Have any flood events affected a structure on the property? ……... ☐ Yes ☒ No ☐ Unknown

If Yes, explain: **N/A**

Has any flood-related damage to a structure occurred on the property? ……. ☐ Yes ☒ No ☐ Unknown

If Yes, explain: **N/A**

Has there been any flood insurance claims filed for a structure on the property? ……... ☐ Yes ☒ No ☐ Unknown

If Yes, indicate the dates of each claim: **N/A**

Has there been any past disaster-related aid provided related to the property or a structure on the property from federal, state or local sources for purposes of flood recovery? …… ☐ Yes ☒ No ☐ Unknown

If Yes, indicate the date of each payment: **N/A**

Is the property currently located wholly or partially within an area of special flood hazard mapped on the effective flood insurance rate map issued by the Federal Emergency Management Agency on or after March 4, 2002? …….. ☐ Yes ☒ No ☐ Unknown

If yes, what is the federally designated flood zone for the property indicated on that flood insurance rate map?

N/A

Relevant Panel Number: **23031C0385G** Year: **2024** (Attach a copy)

Comments: **None**

Source of Section VI information: **Seller and Flood Map**

Produced with Lone Wolf Transactions (zipForm Edition) 717 N Harwood St, Suite 2200, Dallas, TX 75201 www.lwolf.com

dotloop signature verification: dtlp.us/XkoW-FnJF-SL9M

SECTION VII - GENERAL INFORMATION

Are there any tax exemptions or reductions for this property for any reason including but not limited to: Tree Growth, Open Space and Farmland, Veteran's, Homestead Exemption, Blind, Working Waterfront?..... ☒ Yes ☐ No ☐ Unknown

If Yes, explain: **Homestead Exemption**

Is a Forest Management and Harvest Plan available?..... ☐ Yes ☒ No ☐ Unknown

Is the property subject to any of the following relating to shoreland zoning ordinances: a) A notice of violation issued by a municipal official or state agency; b) A pending enforcement action; c) Litigation; d) A court judgment; or e) A settlement or consent agreement?..... ☐ Yes ☒ No ☐ Unknown

If Yes, explain: **N/A**

Equipment leased or not owned (including but not limited to, propane tank, hot water heater, satellite dish, water filtration system, photovoltaics, wind turbines): Type: **N/A**

Year Principal Structure Built: **1930** What year did Seller acquire property? **2017**

Roof: Year Shingles/Other Installed: **2015 (previous owners disclosure**

Water, moisture or leakage: **intermittent leak around sewer vent pipe**

Comments: **None**

Foundation/Basement:

Is there a Sump Pump? ..... ☐ Yes ☒ No ☐ Unknown

Water, moisture or leakage since you owned the property: ..... ☒ Yes ☐ No ☐ Unknown

Prior water, moisture or leakage? ..... ☐ Yes ☐ No ☒ Unknown

Comments: **Seller installed window wells around basement windows and it has mitigated the issue**

Mold: Has the property ever been tested for mold? ..... ☐ Yes ☒ No ☐ Unknown

If Yes, are test results available? ..... ☐ Yes ☒ No

Comments: **None**

Electrical: ☐ Fuses ☒ Circuit Breaker ☐ Other: **N/A** ☐ Unknown

Comments: **Seller**

Has all or a portion of the property been surveyed? ..... ☐ Yes ☒ No ☐ Unknown

If Yes, is the survey available? ..... ☐ Yes ☒ No ☐ Unknown

Manufactured Housing - Is the residence a:

Mobile Home ..... ☐ Yes ☒ No ☐ Unknown

Modular ..... ☐ Yes ☒ No ☐ Unknown

Known defects or hazardous materials caused by insect or animal infestation inside or on the residential structure ..... ☐ Yes ☒ No ☐ Unknown

Comments: **None**

Produced with Lone Wolf Transactions (zipForm Edition) 717 N Harwood St, Suite 2200, Dallas, TX 75201 www.lwolf.com

dotloop signature verification: dtlp.us/XkoW-FnJF-SL9M

PROPERTY LOCATED AT: **23 Cottage St, Sanford, ME 04073**

KNOWN MATERIAL DEFECTS about Physical Condition and/or value of Property, including those that may have an adverse impact on health/safety: **None**

Comments: **None**

Source of Section VII information: **Seller**

SECTION VIII - ADDITIONAL INFORMATION

None

ATTACHMENTS EXPLAINING CURRENT PROBLEMS, PAST REPAIRS OR ADDITIONAL INFORMATION IN ANY SECTION IN DISCLOSURE: ..... ☐ Yes ☒ No

Seller shall be responsible and liable for any failure to provide known information regarding known material defects to the Buyer.

Neither Seller nor any Broker makes any representations as to the applicability of, or compliance with, any codes of any sort, whether state, municipal, federal or any other, including but not limited to fire, life safety, building, electrical or plumbing.

As Sellers, we have provided the above information and represent that all information is correct. To the best of our knowledge, all systems and equipment, unless otherwise noted on this form, are in operational condition.

Holly L Gooch dotloop verified 08/06/26 6:32 PM EDT OGBV-LPTU-JIHQ-9VEL

SELLER DATE SELLER DATE

Holly L Gooch

SELLER DATE SELLER DATE

I/We have read and received a copy of this disclosure, the arsenic in wood fact sheet, the arsenic in water brochure, and understand that I/we should seek information from qualified professionals if I/we have questions or concerns.

BUYER DATE BUYER DATE

BUYER DATE BUYER DATE

REALTOR® **Maine Association of REALTORS®/Copyright © 2026.**
All Rights Reserved. Revised October 2025.

EQUAL HOUSING OPPORTUNITY

Produced with Lone Wolf Transactions (zipForm Edition) 717 N Harwood St, Suite 2200, Dallas, TX 75201 www.lwolf.com

dotloop signature verification: dtlp.us/XkoW-FnJF-SL9M

National Flood Hazard Layer FIRMette

FEMA

70°46'44"W 43°26'52"N

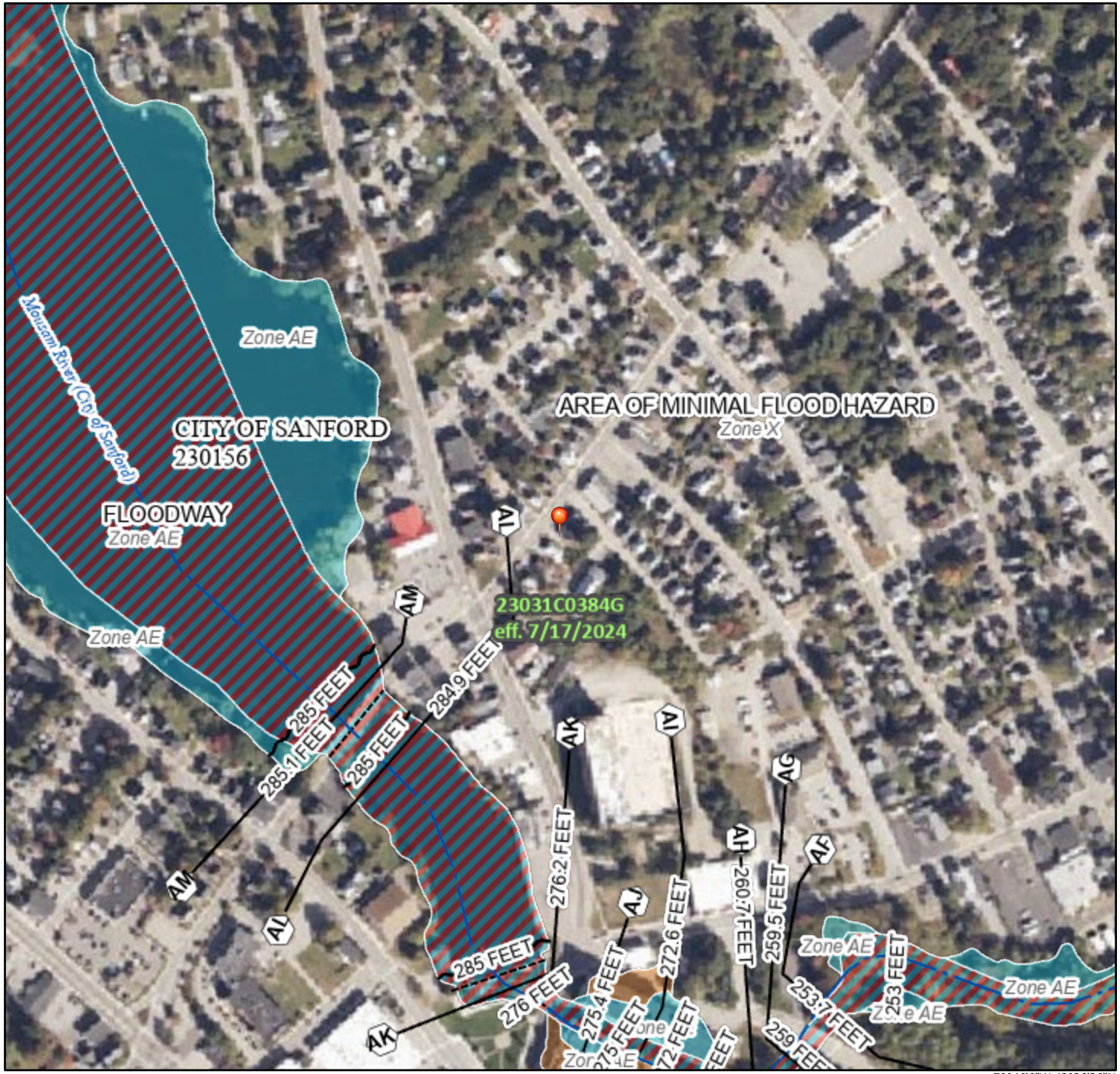

70°46'6"W 43°26'26"N

Feet

0 250 500 1,000 1,500 2,000

1:6,000

Basemap Imagery Source: USGS National Map 2023

Legend

SEE FIS REPORT FOR DETAILED LEGEND AND INDEX MAP FOR FIRM PANEL LAYOUT

SPECIAL FLOOD HAZARD AREAS
- Without Base Flood Elevation (BFE) *Zone A, V, A99*
- With BFE or Depth *Zone AE, AO, AH, VE, AR*
- Regulatory Floodway

OTHER AREAS OF FLOOD HAZARD
- 0.2% Annual Chance Flood Hazard, Areas of 1% annual chance flood with average depth less than one foot or with drainage areas of less than one square mile *Zone X*
- Future Conditions 1% Annual Chance Flood Hazard *Zone X*
- Area with Reduced Flood Risk due to Levee. See Notes. *Zone X*
- Area with Flood Risk due to Levee *Zone D*

OTHER AREAS
- NO SCREEN Area of Minimal Flood Hazard *Zone X*
- Effective LOMRs
- Area of Undetermined Flood Hazard *Zone D*

GENERAL STRUCTURES
- Channel, Culvert, or Storm Sewer
- Levee, Dike, or Floodwall

OTHER FEATURES
- 20.2 Cross Sections with 1% Annual Chance
- 17.5 Water Surface Elevation
- Coastal Transect
- 513 Base Flood Elevation Line (BFE)
- Limit of Study
- Jurisdiction Boundary
- Coastal Transect Baseline
- Profile Baseline
- Hydrographic Feature

MAP PANELS
- Digital Data Available
- No Digital Data Available
- Unmapped

N

The pin displayed on the map is an approximate point selected by the user and does not represent an authoritative property location.

dotloop verified 08/06/26 6:32 PM EDT

This map complies with FEMA's standards for the use of digital flood maps if it is not void as described below. The basemap shown complies with FEMA's basemap accuracy standards

The flood hazard information is derived directly from the authoritative NFHL web services provided by FEMA. This map was exported on 7/31/2026 at 5:52 PM and does not reflect changes or amendments subsequent to this date and time. The NFHL and effective information may change or become superseded by new data over time.

This map image is void if the one or more of the following map elements do not appear: basemap imagery, flood zone labels, legend, scale bar, map creation date, community identifiers, FIRM panel number, and FIRM effective date. Map images for unmapped and unmodernized areas cannot be used for regulatory purposes.

dotloop signature verification: dtlp.us/XkoW-FnJF-SL9M

LEAD PAINT DISCLOSURE/ADDENDUM

AGREEMENT BETWEEN **Holly L Gooch**
(hereinafter "Seller")
AND
(hereinafter "Buyer")
FOR PROPERTY LOCATED AT **23 Cottage St, Sanford, ME 04073**

Said contract is further subject to the following terms:

Lead Warning Statement

Every purchaser of any interest in residential real property on which a residential dwelling was built prior to 1978 is notified that such property may present exposure to lead from lead-based paint that may place young children at risk of developing lead poisoning. Lead poisoning in young children may produce permanent neurological damage, including learning disabilities, reduced intelligence quotient, behavioral problems, and impaired memory. Lead poisoning also poses a particular risk to pregnant women. The seller of any interest in residential real property is required to provide the buyer with any information on lead-based paint hazards from risk assessments or inspections in the seller's possession and notify the buyer of any known lead-based paint hazards. A risk assessment or inspection for possible lead-based paint hazards is recommended prior to purchase.

Seller's Disclosure

(a) Presence of lead-based paint and/or lead-based paint hazards **(check one below):**

____ Known lead-based paint and/or lead-based paint hazards are present in the housing (explain).
N/A

X Seller has no knowledge of lead-based paint and/or lead-based paint hazards in the housing.

(b) Records and reports available to the Seller **(check one below)**:

____ Seller has provided the Buyer with all available records and reports pertaining to lead-based paint and/or lead-based paint hazards in the housing (list documents below).
N/A

X Seller has no reports or records pertaining to lead-based paint and/or lead-based paint hazards in the housing.

Buyer's Acknowledgment

(c) Buyer has received copies of all information listed above.
(d) Buyer has received the pamphlet Protect Your Family from Lead in Your Home.
(e) Buyer has **(check one below)**:

____ Received a 10-day opportunity (or mutually agreed upon period) to conduct a risk assessment or inspection for the presence of lead-based paint and/or lead-based paint hazards; or

____ Waived the opportunity to conduct a risk assessment or inspection for the presence of lead-based paint and/or lead-based paint hazards.

Agent's Acknowledgment

(f) Agent has informed the Seller of the Seller's obligations under 42 U.S.C. 4852(d) and is aware of his/her responsibility to ensure compliance.

Certification of Accuracy

The following parties have reviewed the information above and certify, to the best of their knowledge, that the information they have provided is true and accurate.

Buyer	Date	Seller **Holly L Gooch** (Holly L Gooch — dotloop verified 08/06/26 6:32 PM EDT 38LF-WVWI-3FF4-VSC7)	Date
Buyer	Date	Seller	Date
Buyer	Date	Seller	Date
Buyer	Date	Seller (Brian Samia — dotloop verified 08/06/26 4:41 PM EDT FWTM-6PDI-QGRY-TI7F)	Date
Agent	Date	Agent **Brian Samia**	Date

Maine Association of REALTORS®/Copyright © 2026.
All Rights Reserved. Revised 2023.

REALTOR®

EQUAL HOUSING OPPORTUNITY

dotloop signature verification: dtlp.us/XkoW-FnJF-SL9M

Have you tested your well water for arsenic?



Your water looks, smells and tastes fine. So why do you need to test it?

It is hard to believe that water that looks, smells and tastes fine may not be safe to drink. But the truth is that 1 in 10 wells in Maine has water that is high in arsenic. There are wells high in arsenic in all parts of Maine.

Protect your family. Test your well for arsenic every 3 to 5 years.

How to Test Your Well Water

1. Call a lab.

- Call a certified lab and ask for an arsenic test kit for your well water. You can find a lab at this website: wellwater.maine.gov. Or call the Maine Lab Certification Officer at 207-287-1929.
- If you have never tested your well water for bacteria, nitrites and nitrates, or other chemicals like radon, uranium and flouride, ask your lab for a test kit for all of these.

2. Do the test.

- Your test kit will arrive in the mail. It will have empty bottles, directions and forms to fill out.
- Follow the directions and mail the bottles back to the lab with the forms.

3. Get your results.

- Your test results will come to you in the mail.
- If you have too much arsenic in your water, or if you are not sure you understand your test results, call 866-292-3474 (toll-free in Maine) or 207-287-4311 to speak to an expert.

Why Arsenic is Bad

People who drink water with too much arsenic for many years are more likely to get cancer. Arsenic can cause skin, bladder and lung cancers.

It may cause low birthweight and affect brain development in babies if pregnant women drink water with too much arsenic in it. Arsenic can also affect brain development in young children. Other problems from drinking water with very high arsenic levels include: stomach pain, nausea, diarrhea, numbness or tingling in the hands and feet and changes in skin.

Your chance of having any of these health problems depends on:

- how much arsenic is in your water;
- how much water you drink;
- how long you have been drinking the water.

08/06/26
6:32 PM EDT
dotloop verified

Solving Arsenic Problems

There are actions you can take to protect your family if your water has too much arsenic. First, you can switch to bottled water for drinking and making drinks. This will allow you time to decide if you want to install a water treatment system.

Call us at 866-292-3474 (toll-free in Maine) or 207-287-4311 if you have high arsenic. We can help you decide how to solve the problem.

Protect your family. Test your well.

- For more information: wellwater.maine.gov
- Call for advice: **866-292-3474 • TTY: Call Maine Relay 711**

March 2020

dotloop signature verification: dtlp.us/XkoW-FnJF-SL9M

DEBRA L. ANDERSON, REGISTER OF DEEDS
E-RECORDED **Bk 17576 PG 746**
Instr # 2017042841
10/06/2017 02:27:37 PM
Pages 1 YORK CO

Holly Gooch
23 Cottage St.
Sanford, ME 04073

WARRANTY DEED

KNOW ALL MEN BY THESE PRESENT: That I, Alina Winchenbaugh, of 72 Jellerson Road, Sanford, ME 04073, for consideration paid, grants to Holly L. Gooch, 69 High Street #A, Sanford, ME 04073, with WARRANTY COVENANTS:

A certain lot or parcel of land with the buildings thereon situated in the Town of Sanford, County of York and State of Maine, being bounded and described as follows, to wit:

Beginning on the southerly side of Cottage Street at land of Louis W. Bernard and running easterly by said Cottage Street fifty (50) feet, more or less, to land now or formerly of Adolphe Porell; thence southerly by said Porell's land one hundred ten (110) feet, more or less, to Gowen Street; thence westerly by said Gowen Street fifty (50) feet, more or less, to said Bernard's land; thence northerly by said Bernard's land one hundred ten (110) feet, more or less, to said Cottage Street and to place of beginning.

Reference is hereby made to a deed to Alina Winchenbaugh by virtue of a Warranty deed from Doyle T. Sowerby and Arthur Gagne dated 05/26/1987 and recorded at the York County Registry of Deeds in Book 4311, Page 83.

Maine R.E. Transfer Tax Paid

EXECUTED this 5th day of October, 2017.

Alina Winchenbaugh

HLG
08/06/26
6:32 PM EDT
dotloop verified

State of Maine
County of York

Then personally appeared before me on this 5th day of October, 2017, the said Alina Winchenbaugh and acknowledged the foregoing to be her voluntary act and deed.

Notary Public/Justice of the Peace
Commission expiration:

MISTY KASHMER
MY COMMISSION EXPIRES JULY 13, 2022
NOTARY PUBLIC
MAINE

RE: 2017-49178

dotloop signature verification: dtlp.us/XkoW-FnJF-SL9M

