FEMA

(//www.fema.gov/)

FEMA Flood Map Service Center: Search By Address

Navigation

Search

MSC Home (/portal/)

MSC Search by Address (/portal/search)

MSC Search All Products (/portal/advanceSearch)

MSC Products and Tools (/portal/resources/productsandtools)

Hazus (/portal/resources/hazus)

LOMC Batch Files (/portal/resources/lomc)

Product Availability (/portal/productAvailability)

MSC Frequently Asked Questions (FAQs) (/portal/resources/faq)

MSC Email Subscriptions (/portal/subscriptionHome)

Contact MSC Help (/portal/resources/contact)

Enter an address, place, or coordinates:

39 Bowdoin Street Houlton Maine

Search

Whether you are in a high risk zone or not, you may need flood insurance (https://www.fema.gov/national-flood-insurance-program) because most homeowners insurance doesn't cover flood damage. If you live in an area with low or moderate flood risk, you are 5 times more likely to experience flood than a fire in your home over the next 30 years. For many, a National Flood Insurance Program's flood insurance policy could cost less than $400 per year. Call your insurance agent today and protect what you've built.

Learn more about steps you can take (https://www.fema.gov/what-mitigation) to reduce flood risk damage.

Search Results—Products for **HOULTON, TOWN OF**

Show ALL Products » (https://msc.fema.gov/portal/availabilitySearch?addcommunity=230021&communityName=HOU

The flood map for the selected area is number **2300210004B**, effective on **8/19/1991**

MAP IMAGE

VIEW/PRINT FIRM (https://msc.fema.gov/portal/viewProduct?productID=2300210004B)

DOWNLOAD FIRM PANEL (https://msc.fema.gov/portal/downloadProduct?productTypeID=FINAL_PRODUCT&productSubTypeID=FIRM_PANEL&productID=2300210004B)

Changes to this FIRM

Revisions (1)
Amendments (2)
Revalidations (0)

You can choose a new flood map or move the location pin by selecting a different location on the locator map below or by entering a new location in the search field above. It may take a minute or more during peak hours to generate a dynamic FIRMette.

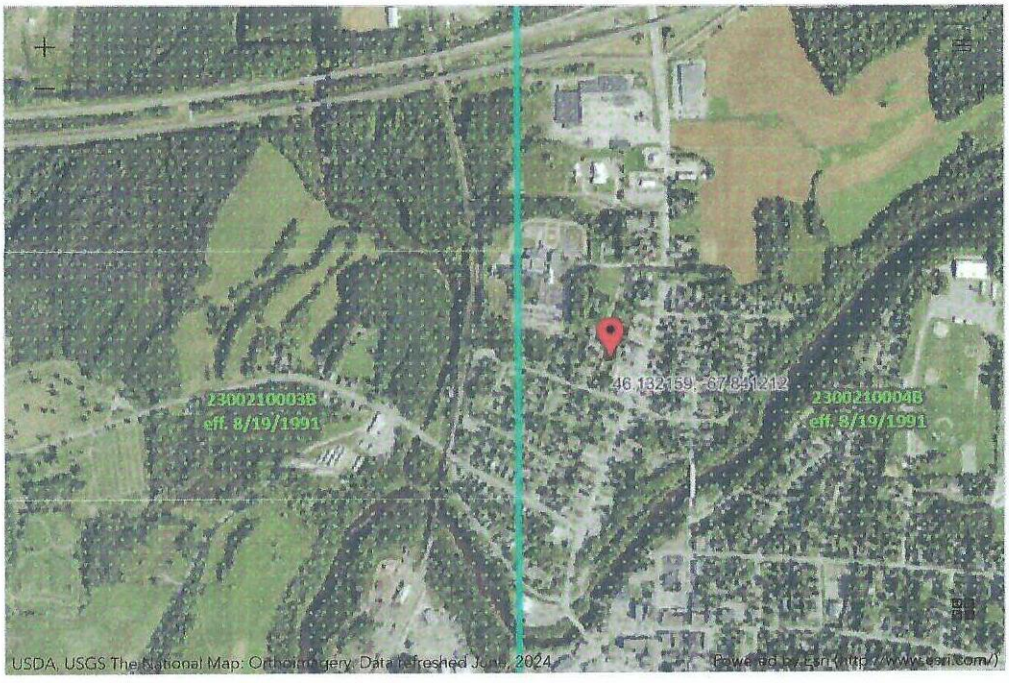

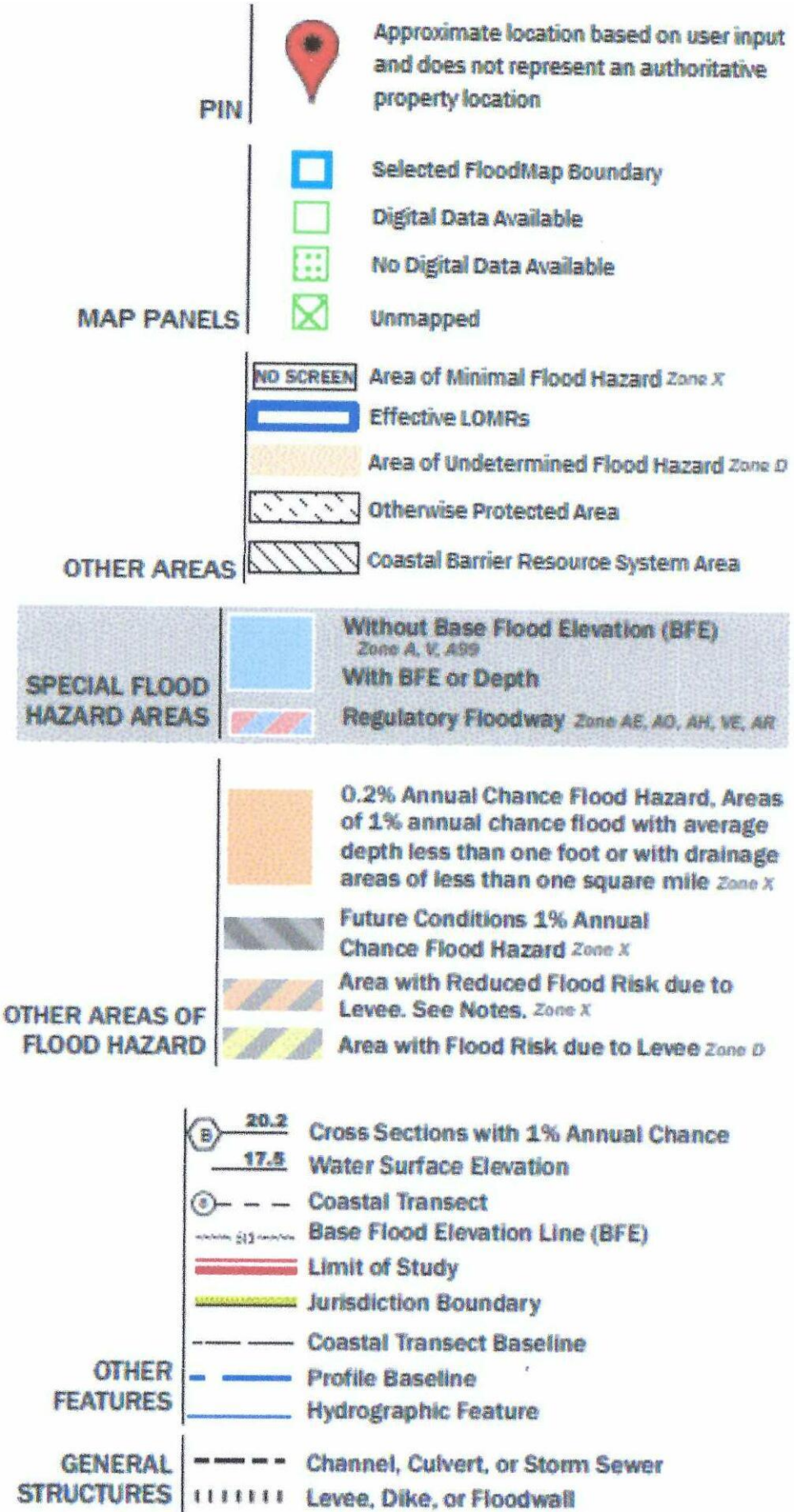
PIN
Approximate location based on user input and does not represent an authoritative property location
MAP PANELS
Selected FloodMap Boundary
Digital Data Available
No Digital Data Available
Unmapped
OTHER AREAS
NO SCREEN
Area of Minimal Flood Hazard Zone X
Effective LOMRs
Area of Undetermined Flood Hazard Zone D
Otherwise Protected Area
Coastal Barrier Resource System Area
SPECIAL FLOOD HAZARD AREAS
Without Base Flood Elevation (BFE) Zone A, V, A99
With BFE or Depth
Regulatory Floodway Zone AE, AO, AH, VE, AR
OTHER AREAS OF FLOOD HAZARD
0.2% Annual Chance Flood Hazard, Areas of 1% annual chance flood with average depth less than one foot or with drainage areas of less than one square mile Zone X
Future Conditions 1% Annual Chance Flood Hazard Zone X
Area with Reduced Flood Risk due to Levee. See Notes. Zone X
Area with Flood Risk due to Levee Zone D
OTHER FEATURES
20.2
B
17.5
Cross Sections with 1% Annual Chance Water Surface Elevation
Coastal Transect
Base Flood Elevation Line (BFE)
Limit of Study
Jurisdiction Boundary
Coastal Transect Baseline
Profile Baseline
Hydrographic Feature
GENERAL STRUCTURES
Channel, Culvert, or Storm Sewer
Levee, Dike, or Floodwall

Share This Page.



(https://www.oig.dhs.gov/hotline)

Official website of the Department of Homeland Security