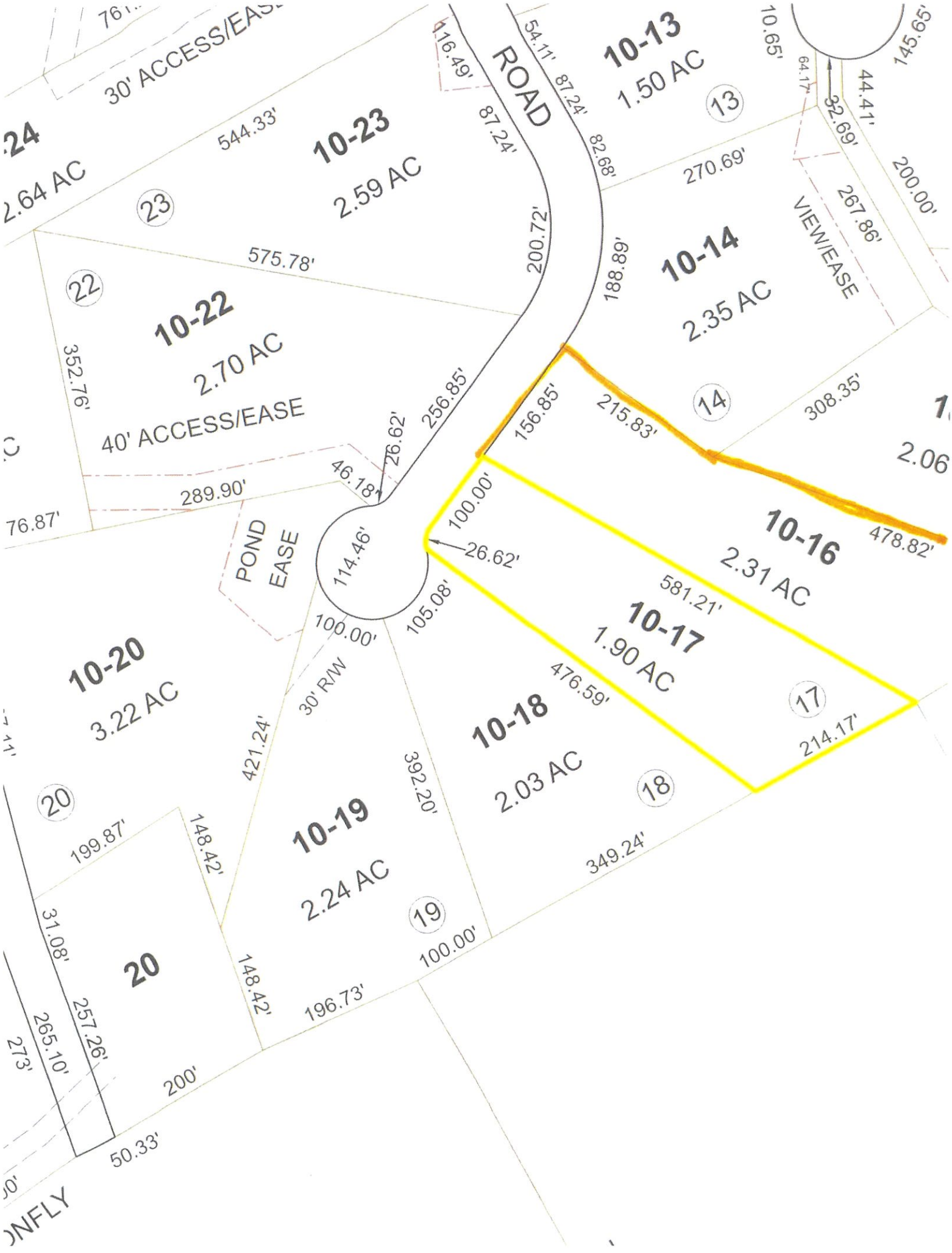

30' ACCESS/EASE
ROAD
10-13
1.50 AC
13
10-23
2.59 AC
23
544.33'
2.64 AC
116.49'
87.24'
54.11'
87.24'
82.68'
270.69'
10.65'
64.17'
32.69'
44.41'
145.65'
200.00'
267.86'
VIEW/EASE
10-14
2.35 AC
14
188.89'
200.72'
575.78'
22
10-22
2.70 AC
40' ACCESS/EASE
352.76'
256.85'
26.62'
46.18'
289.90'
76.87'
156.85'
215.83'
308.35'
2.06
10-16
2.31 AC
478.82'
100.00'
26.62'
POND EASE
114.46'
581.21'
10-17
1.90 AC
17
214.17'
476.59'
10-18
2.03 AC
18
349.24'
105.08'
100.00'
30' R/W
10-20
3.22 AC
20
421.24'
392.20'
10-19
2.24 AC
19
100.00'
199.87'
148.42'
148.42'
196.73'
31.08'
20
257.26'
265.10'
273'
200'
50.33'
ONFLY