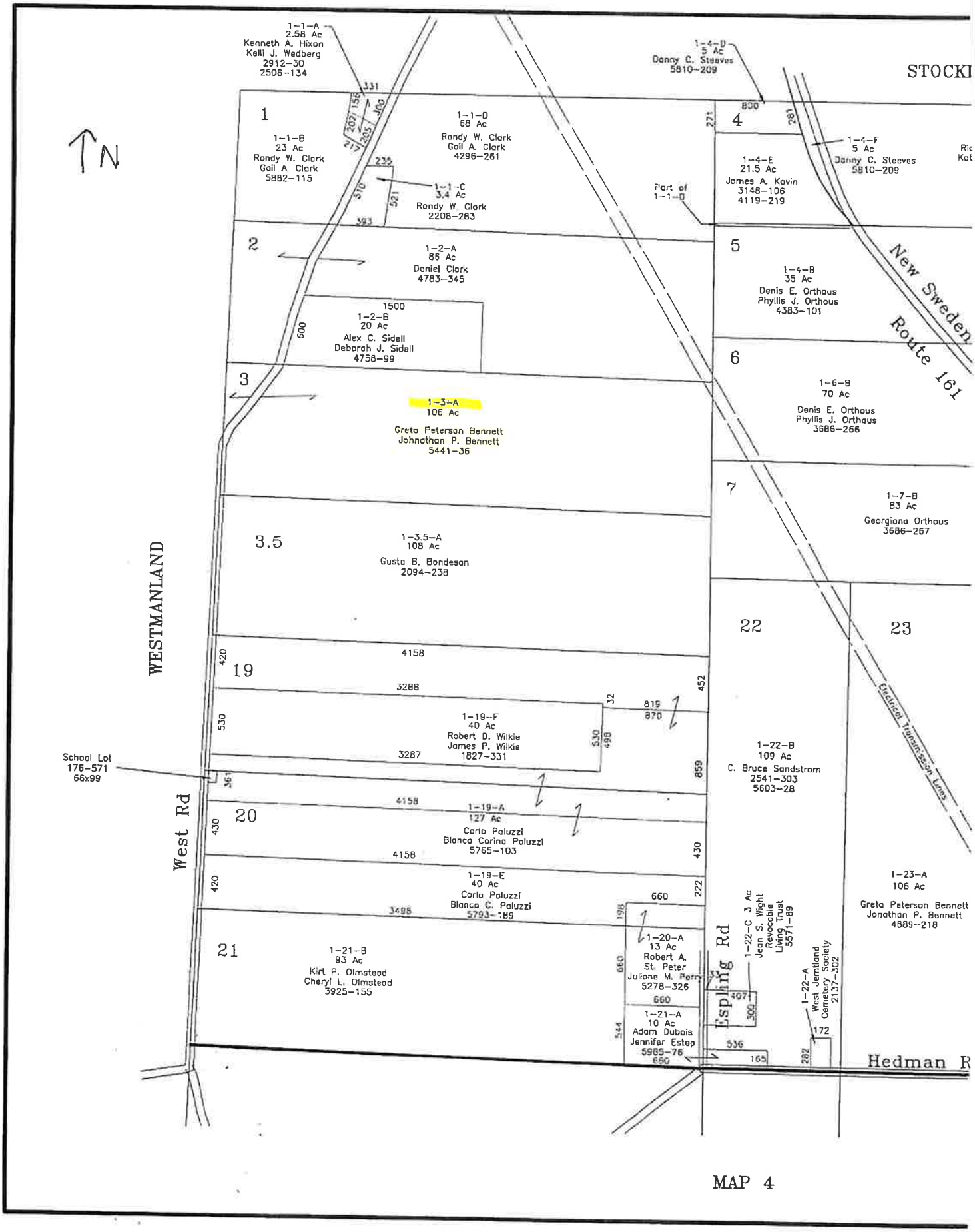
N
1-1-A
2.58 Ac
Kenneth A. Hixon
Kelli J. Wedberg
2912-30
2506-134
1-1-B
23 Ac
Randy W. Clark
Gail A. Clark
5882-115
1-1-C
3.4 Ac
Randy W Clark
2208-283
1-1-D
68 Ac
Randy W. Clark
Gail A. Clark
4296-261
1-1-D
5 Ac
Danny C. Steeves
5810-209
Part of
1-1-D
1-2-A
86 Ac
Daniel Clark
4783-345
1-2-B
20 Ac
Alex C. Sidell
Deborah J. Sidell
4758-99
1-3-A
106 Ac
Greta Peterson Bennett
Johnathan P. Bennett
5441-36
1-3.5-A
108 Ac
Gusta B. Bondeson
2094-238
1-4-E
21.5 Ac
James A. Kovin
3148-106
4119-219
1-4-F
5 Ac
Danny C. Steeves
5810-209
1-4-B
35 Ac
Denis E. Orthaus
Phyllis J. Orthaus
4383-101
1-6-B
70 Ac
Denis E. Orthaus
Phyllis J. Orthaus
3686-266
1-7-B
83 Ac
Georgiana Orthaus
3686-267
1-19-F
40 Ac
Robert D. Wilkie
James P. Wilkie
1827-331
1-19-A
127 Ac
Carlo Paluzzi
Blanca Carina Paluzzi
5765-103
1-19-E
40 Ac
Carlo Paluzzi
Blanca C. Paluzzi
5793-189
1-20-A
13 Ac
Robert A.
St. Peter
Juliane M. Perry
5278-326
1-21-A
10 Ac
Adam Dubois
Jennifer Estep
5985-76
1-21-B
93 Ac
Kirt P. Olmstead
Cheryl L. Olmstead
3925-155
1-22-B
109 Ac
C. Bruce Sandstrom
2541-303
5603-28
1-22-C 3 Ac
Jean S. Wight
Revocable
Living Trust
5571-89
1-22-A
West Jemtland
Cemetery Society
2137-302
1-23-A
106 Ac
Greta Peterson Bennett
Jonathan P. Bennett
4889-218
School Lot
176-571
66x99
WESTMANLAND
West Rd
Esping Rd
New Sweden
Route 161
Electrical Transmission Lines
Hedman R
STOCKI
Ric
Kat
1
2
3
3.5
4
5
6
7
19
20
21
22
23

MAP 4