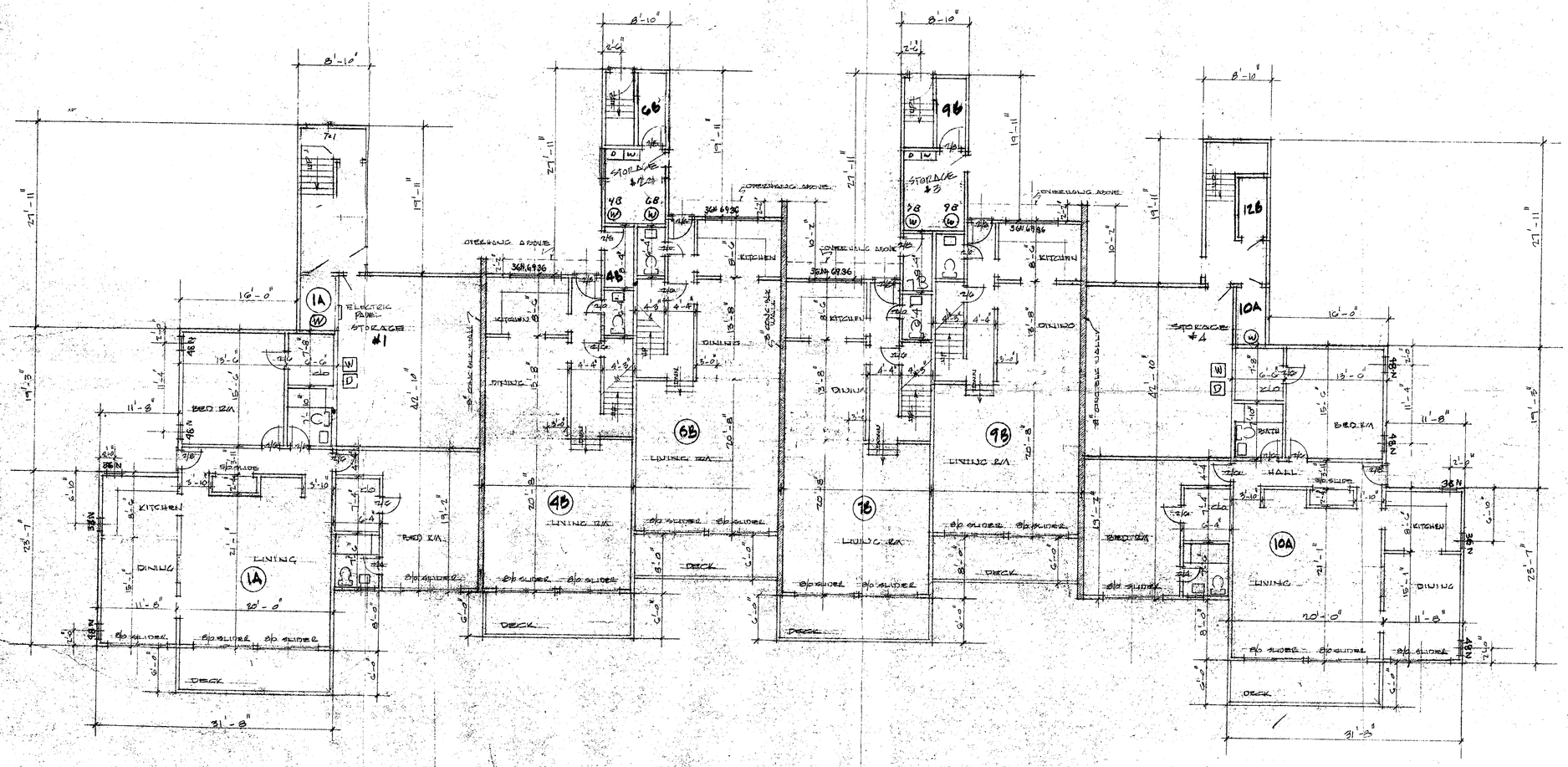

FLOOR PLAN - FIRST LEVEL

SCALE 1/8" = 1'-0"

The attached floor plans are duplicate prints of those plans submitted for a building permit in the town of Boothbay Harbor, Maine.

Kevin F. O'Marah
Massachusetts Registration
No. 2272

3/5/71

State of Maine
LINCOLN, ss Registry of Deeds

Received September 14, 1971
at 8 H. 45 M. A M., and

ATTEST: Eunicom Adams Register

Boothbay Harbor Condominiums
Boothbay Harbor, Maine
See Book 706, Page 272 ✓
Book 706, Page 277 ✓
Plan Book 19, Page 10

PROPERTY OF
Assembled Homes, Inc.
20 Hatton Street Winchester, Mass
PArkview 8-3700

BK 19 Pg 10 Sheet 3 of 5

#737

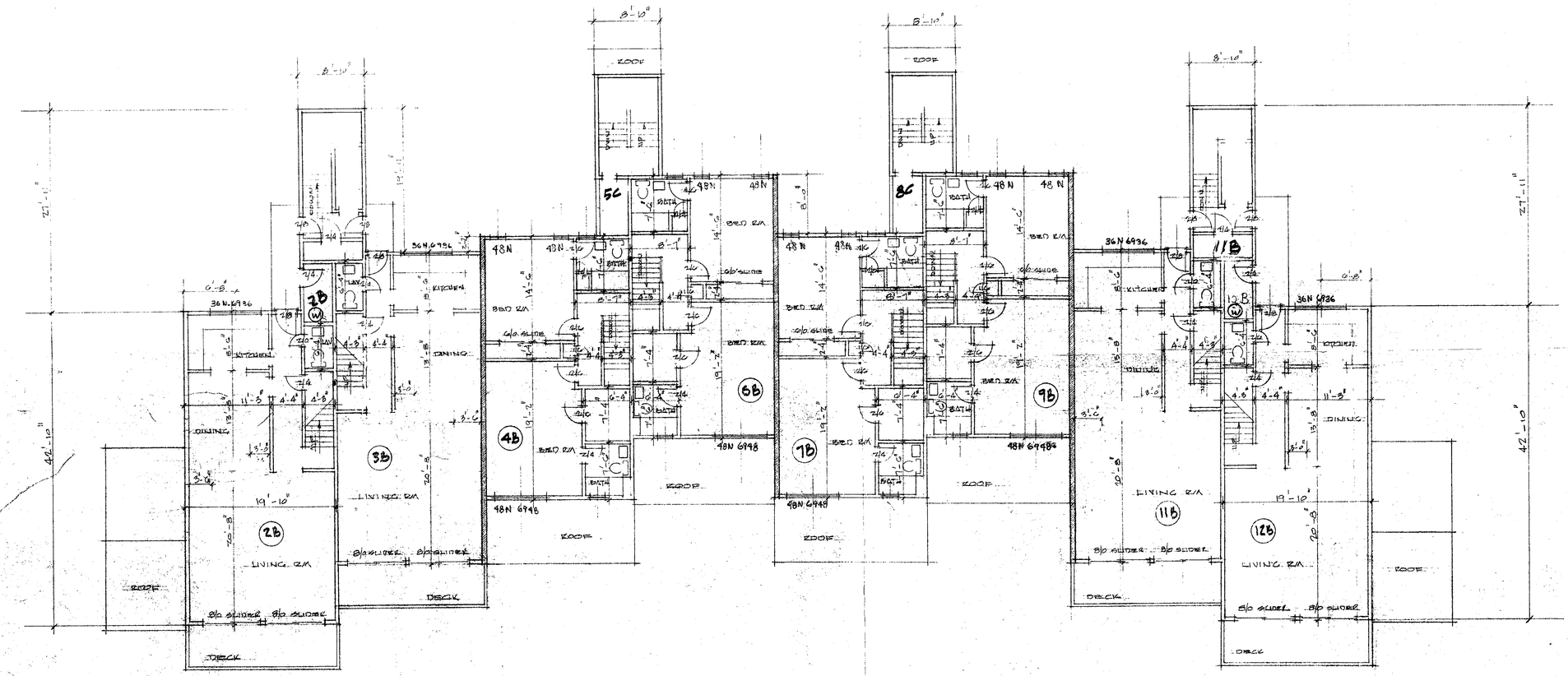

NORTH COMPLEX

FLOOR PLAN - SECOND LEVEL

SCALE 1/8" = 1'-0"

PROPERTY OF
Assembled Homes, Inc.
80 Holton Street Winchester, Mass.
PArkview 9-3700

BK 19 Pg 76 D Sheet 4 of 5 #737

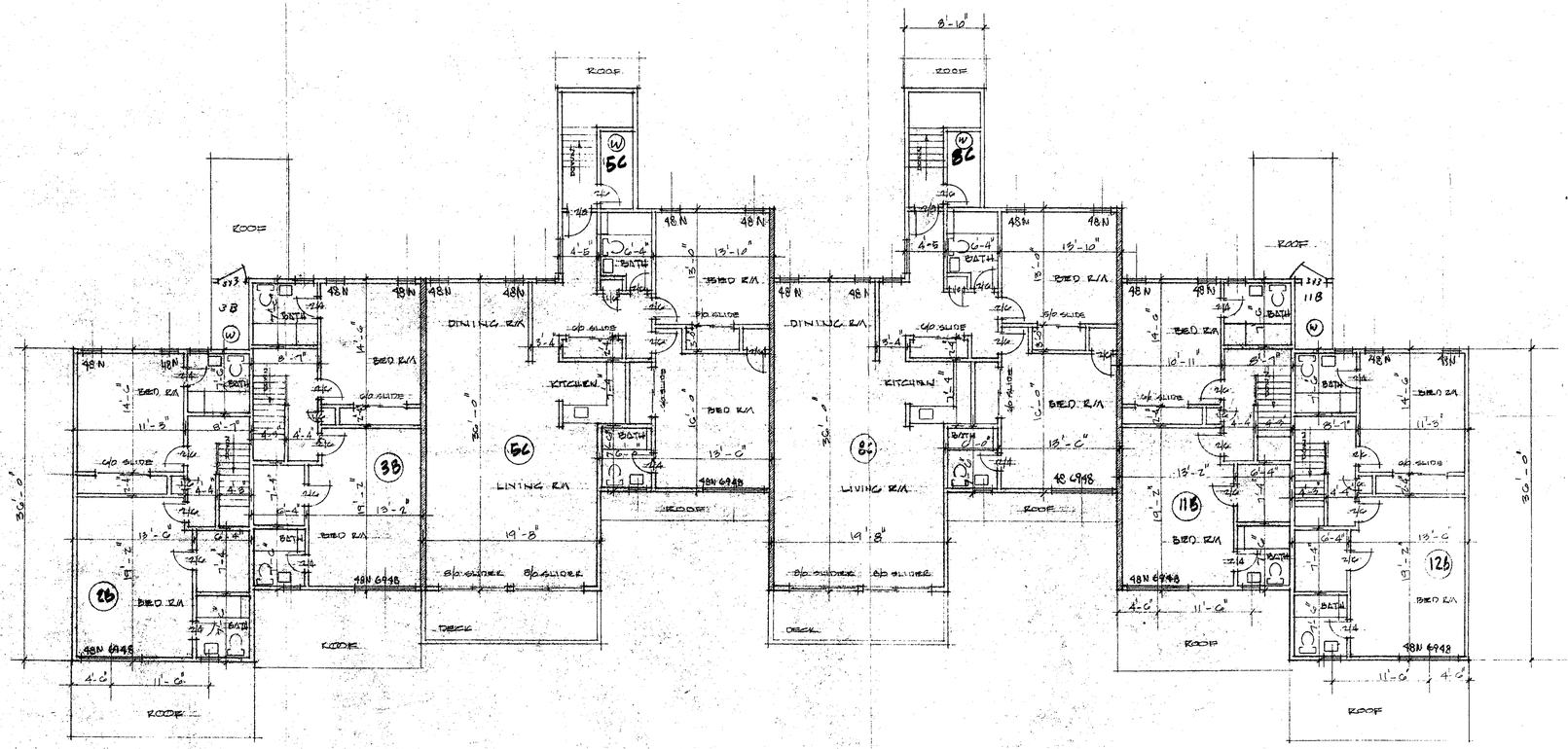

BOOTHBAY HARBOR CONDOMINIUM NORTH COMPLEX

FLOOR PLAN - THIRD LEVEL

SCALE 1/8" = 1'-0"

PROPERTY OF
Assembled Homes, Inc
40 Holton Street Winchester, Mass.
Parkview 9-3700

3/19/71