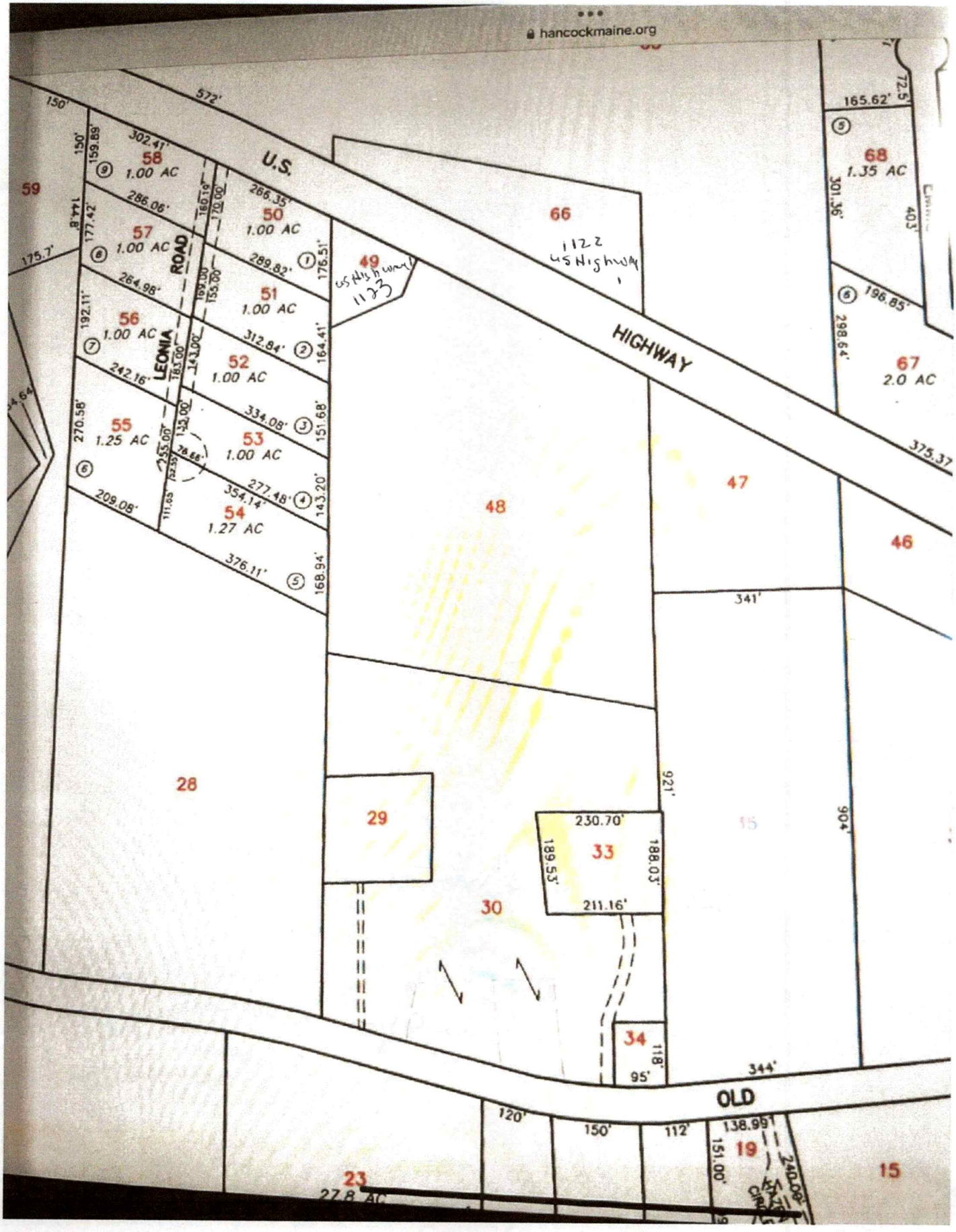
hancockmaine.org
U.S.
HIGHWAY
ROAD
LEONIA
OLD
59
58
1.00 AC
57
1.00 AC
56
1.00 AC
55
1.25 AC
50
1.00 AC
51
1.00 AC
52
1.00 AC
53
1.00 AC
54
1.27 AC
49
66
1122
US Highway 1
68
1.35 AC
67
2.0 AC
48
47
46
28
29
30
33
34
23
27.8 AC
19
15
572'
302.41'
286.06'
266.35'
289.82'
312.84'
334.08'
277.48'
354.14'
376.11'
209.08'
242.16'
264.98'
165.62'
301.36'
403'
196.85'
298.64'
375.37'
341'
921'
904'
230.70'
189.53'
188.03'
211.16'
344'
120'
150'
112'
138.99'
151.00'
240.00'

David DeWitt ~~David dewitt~~ @ yahoo.com

Craig Dubois cdubois1983@hotmail.com

List Discussion

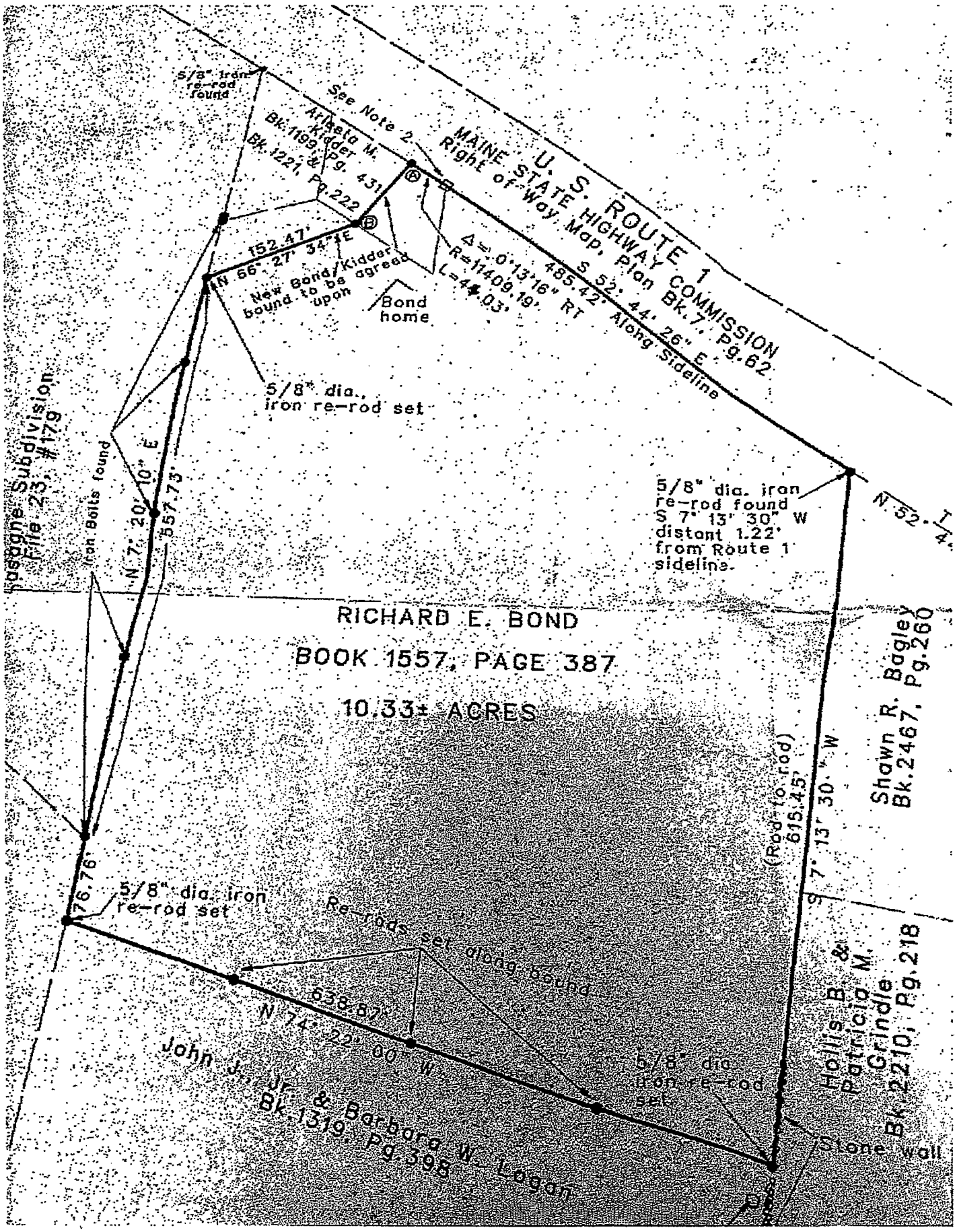
U.S. ROUTE 1
MAINE STATE HIGHWAY COMMISSION
Right of Way Map, Plan Bk.7, Pg.62
S 52° 44' 26" E
485.42' Along Sideline
See Note 2
5/8" iron re-rod found
Arlasta M. Kidder
Bk.1199, Pg. 431
Bk. 1221, Pg.222
152.47'
N 66° 27' 34" E
Δ = 0°13'16" RT
R=11409.19'
L=44.03'
New Bond/Kidder bound to be agreed upon
Bond home
5/8" dia., iron re-rod set
Iron Bolts found
N 7° 20' 10" E
557.73'
Lasagne Subdivision
File 23, #179
5/8" dia. iron re-rod found
S 7° 13' 30" W
distant 1.22'
from Route 1 sideline.
N 5° 47' W
RICHARD E. BOND
BOOK 1557, PAGE 387
10.33± ACRES
Shawn R. Bagley
Bk.2467, Pg.260
(Road to rod)
615.45'
S 7° 13' 30" W
Hollis B. & Patricia M. Grindle
Bk.2210, Pg.218
76.76'
5/8" dia. iron re-rod set
Re-rods set along bound
638.82'
N 74° 22' 00" W
5/8" dia. iron re-rod set
Lone wall
John J., Jr. & Barbara W. Logan
Bk.1319, Pg.395