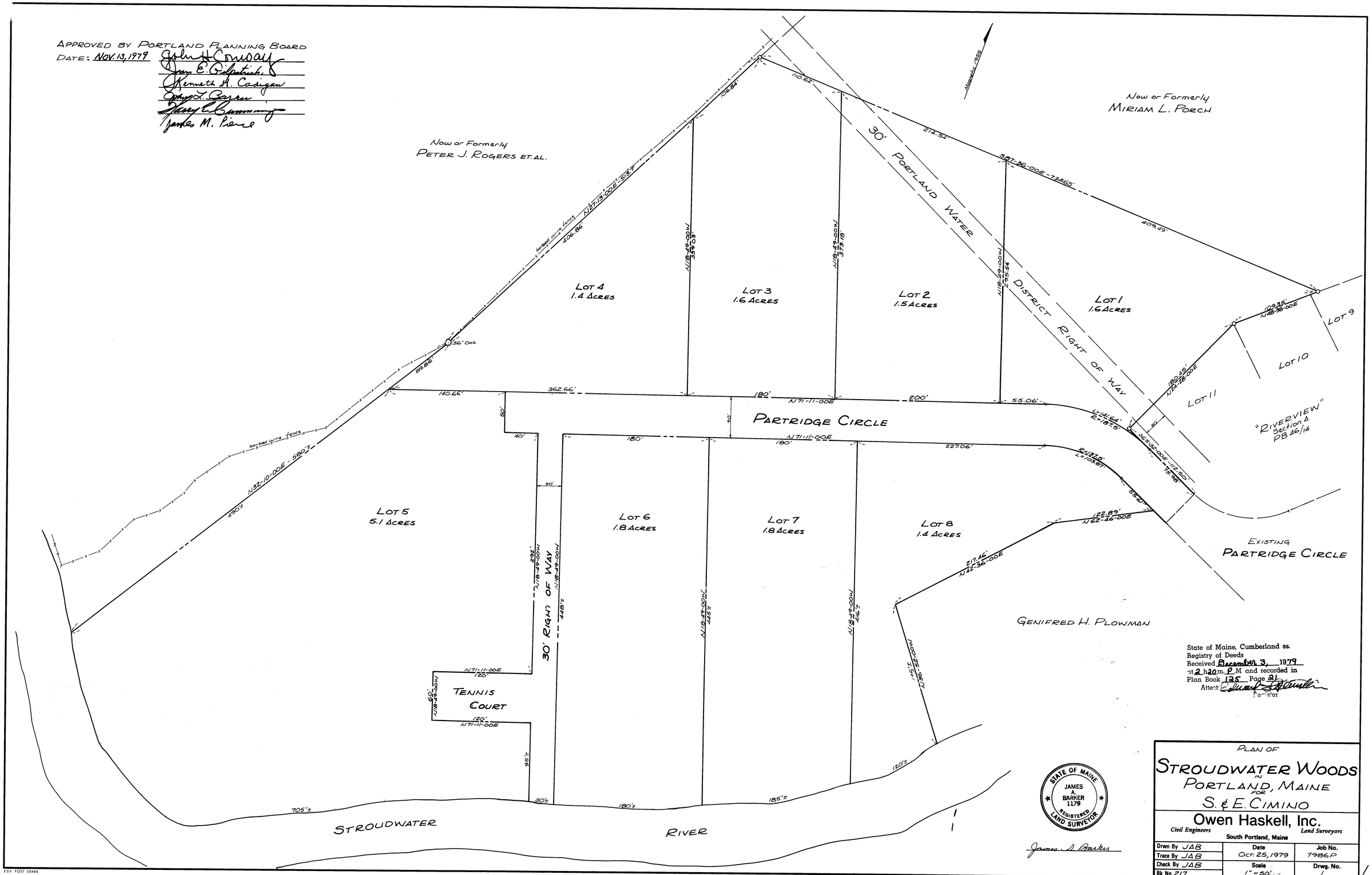

APPROVED BY PORTLAND PLANNING BOARD
DATE: NOV. 13, 1979
John H. Conway
Jean E. Gilpatrick
Kenneth H. Cadigan
John L. Barren
Harry E. Cummings
James M. Pierce
Now or Formerly
PETER J. ROGERS ET. AL.
Now or Formerly
MIRIAM L. PORCH
30' PORTLAND WATER DISTRICT RIGHT OF WAY
LOT 4
1.4 ACRES
LOT 3
1.6 ACRES
LOT 2
1.5 ACRES
LOT 1
1.6 ACRES
LOT 9
LOT 10
LOT 11
"RIVERVIEW" Section A PB 46/14
PARTRIDGE CIRCLE
LOT 5
5.1 ACRES
LOT 6
1.8 ACRES
LOT 7
1.8 ACRES
LOT 8
1.4 ACRES
30' RIGHT OF WAY
TENNIS COURT
EXISTING PARTRIDGE CIRCLE
GENIFRED H. PLOWMAN
STROUDWATER RIVER
barbed wire fence
36" Oak
Magnetic 1955
State of Maine, Cumberland ss.
Registry of Deeds
Received December 3, 1979
at 2 h 20 m. P M and recorded in
Plan Book 125 Page 21
Attest: Edward L. Bonnelli
Register
STATE OF MAINE
JAMES A. BARKER
1179
REGISTERED LAND SURVEYOR
James A. Barker
PLAN OF
STROUDWATER WOODS
IN
PORTLAND, MAINE
FOR
S. & E. CIMINO
Owen Haskell, Inc.
Civil Engineers
Land Surveyors
South Portland, Maine
Drwn By JAB
Trace By JAB
Check By JAB
Bk No 217
Date
Oct. 25, 1979
Scale
1" = 50'
Job No.
7986P
Drwg. No.
1