Map My County Map

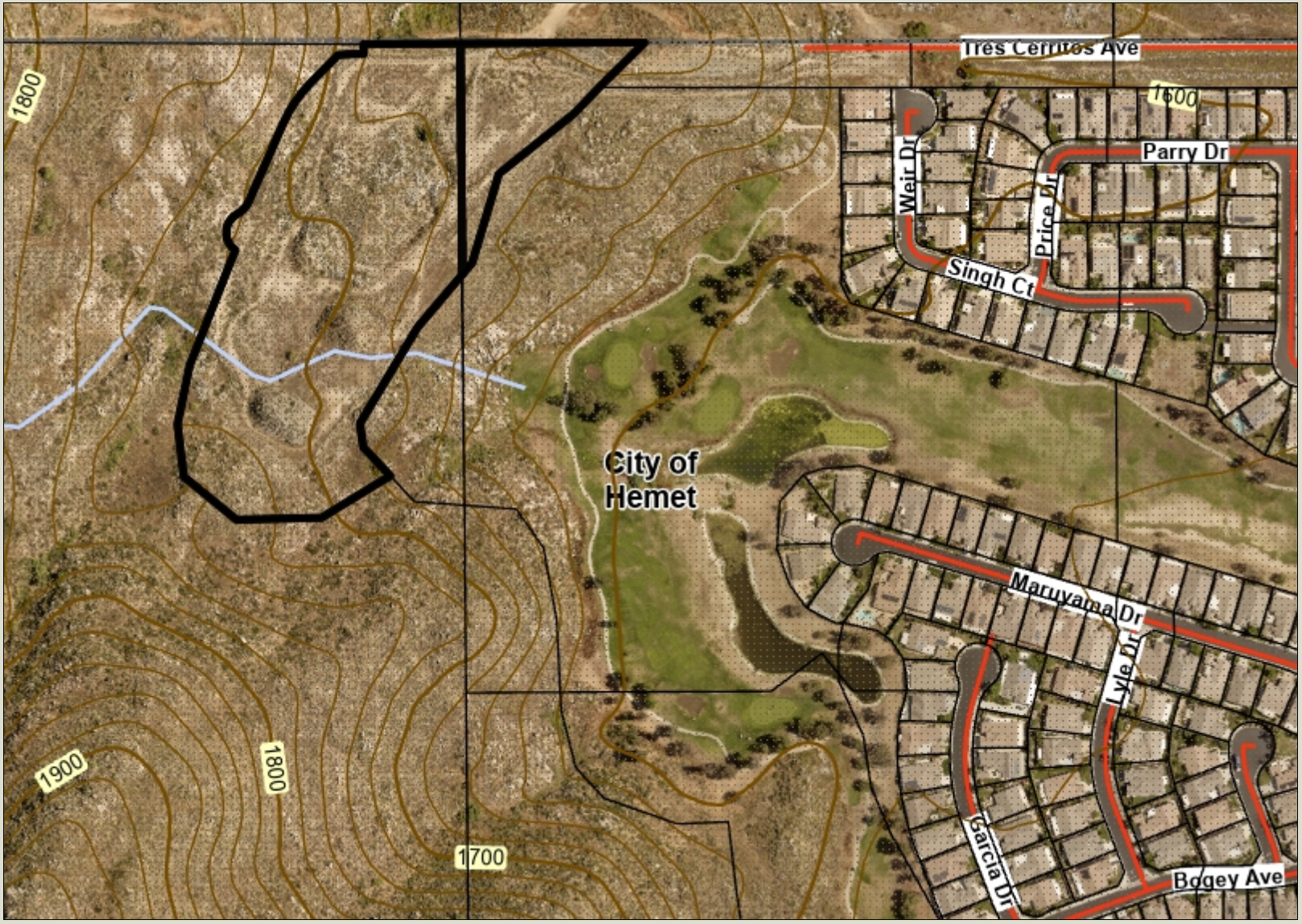



Legend

- County Boundary
- City Boundaries
- Parcels, County
- Parcels, Public
- Contours 20 ft interval (with 10
  - 20' CONTOUR
  - 100' INDEX CONTOUR
- County Centerline Names
- County Maintained Roads
  - NON-COUNTY MAINTAINED STR
  - COUNTY MAINTAINED STREETS
- Blueline Streams
- City Areas

0 376 752 Feet

IMPORTANT Maps and data are to be used for reference purposes only. Map features are approximate, and are not necessarily accurate to surveying or engineering standards. The County of Riverside makes no warranty or guarantee as to the content (the source is often third party), accuracy, timeliness, or completeness of any of the data provided, and assumes no legal responsibility for the information contained on this map. Any use of this product with respect to accuracy and precision shall be the sole responsibility of the user.

REPORT PRINTED ON... 11/23/2026 3:28:22 AM

© Riverside County GIS

Notes