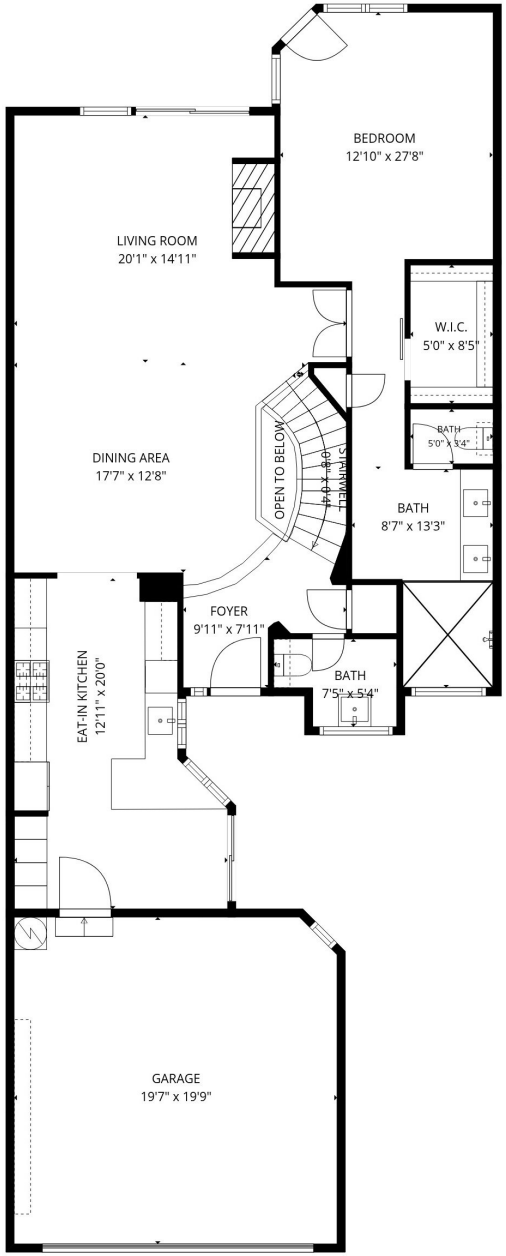
BEDROOM
12'10" x 27'8"
LIVING ROOM
20'1" x 14'11"
W.I.C.
5'0" x 8'5"
BATH
5'0" x 3'4"
DINING AREA
17'7" x 12'8"
OPEN TO BELOW
13 RISER
9'8" x 44"
BATH
8'7" x 13'3"
FOYER
9'11" x 7'11"
BATH
7'5" x 5'4"
EAT-IN KITCHEN
12'11" x 20'0"
GARAGE
19'7" x 19'9"