

# WOOD DESTROYING PESTS AND ORGANISMS INSPECTION REPORT #: 20260676

BUILDING NO. 447	STREET GAIL CT	CITY MERCED	ZIP 95348	Date of Inspection 05/22/2026	NUMBER OF PAGES 1 of 6
<b>Great Pacific Exterminator Company, Inc.</b> <b>PO BOX 4775</b> <b>Fresno, CA 93744</b> <b>PH# (559) 445-1780 FAX# (559) 445-1791</b> <b>PR 7198</b>					
Ordered by: MARIA BELMONTE C-21 SELECT GROUP  PH.# 209-417-9838		Property Owner and/or Party of Interest CHERYL VINING		Report sent to: SANDY RAHILLY C-21 SELECT GROUP  PH.# 209-777-5994	
COMPLETE REPORT <input checked="" type="checkbox"/> LIMITED REPORT <input type="checkbox"/> SUPPLEMENTAL REPORT <input type="checkbox"/> REINSPECTION REPORT <input type="checkbox"/>					
GENERAL DESCRIPTION: This is a one story, vinyl sided, single family residence. It has an attached garage. It was occupied and furnished at the time of inspection.				Inspection Tag Posted: Garage.	
				Other Tags Posted:	
An inspection has been made of the structure(s) on the diagram in accordance with the the Structural Pest Control Act. Detached porches, detached steps, detached decks and any other structures not on the diagram were not inspected.					
Subterranean Termites <input type="checkbox"/> Drywood Termites <input type="checkbox"/> Fungus/Dryrot <input checked="" type="checkbox"/> Other Findings <input checked="" type="checkbox"/> Further Inspection <input type="checkbox"/>					
If any of the above boxes are checked, it indicates that there were visible problems in accessible areas. Read the report for details on checked items					
Key: 1 = Subterranean Termites    2 = Drywood Termites    3 = Fungus/Dryrot    4 = Other Findings    5 = Further Inspection					

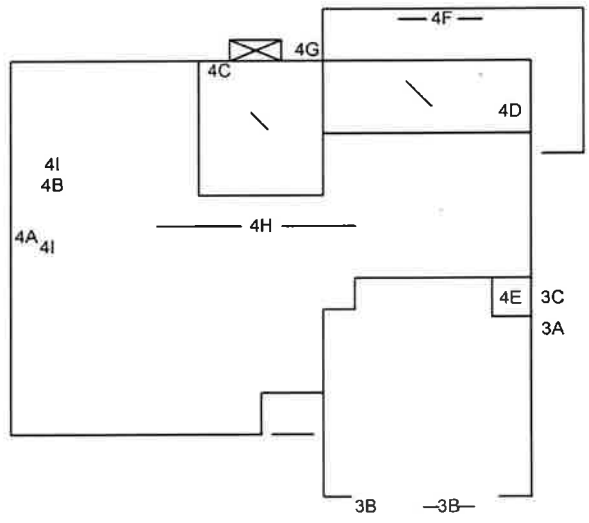

*Michael Terlow*

Inspected By MICHAEL TERLOUW License No. OPR10541 Signature \_\_\_\_\_

You are entitled to obtain copies of all reports and completion notices on this property report to the Structural Pest Control Board during the preceding two years. To obtain copies contact: Structural Pest Control Board, 2005 Evergreen Street, Suite 1500, Sacramento, California 95815-3831.

NOTE: Questions or problems concerning the above report should be directed to the manager of the company. Unresolved questions or problems with services performed may be directed to the Structural Pest Control Board at (916) 561-8708, (800) 737-8188 or www.pestboard.ca.gov. (form t1a - 4/27/17) 43M-41 (Rev. 10/01)

BUILDING NO.	STREET	CITY	ZIP	Date of Inspection	NUMBER OF PAGES
447	GAIL CT	MERCED	95348	05/22/2026	2 of 6

## NOTES, CAUTIONS AND DISCLAIMERS

*IF THE PROPERTY IS IN ESCROW, GREAT PACIFIC EXTERMINATOR COMPANY INC. WILL BILL YOUR ESCROW COMPANY FOR UP TO 45 DAYS. IF THE PROPERTY FALLS OUT OF ESCROW OR IS TAKEN OFF THE MARKET, THE BILL WILL BE DUE IN FULL.*

### What Is A Wood Destroying Pests and Organisms Inspection Report?

Please pay special attention to the following two paragraphs which explain the scope and limitations of a Structural Pest Control Inspection and a Wood Destroying Pests and Organisms Inspection Report.

A "Wood Destroying Pests And Organisms Inspection Report" contains findings as to the presence or absence of evidence of wood destroying pests or organisms in visible and accessible areas on the date of inspection and contains our recommendations for correcting any infestations, infections, or conducive conditions found. The contents of the Wood Destroying Pests and Organisms Inspection Report are governed by the California Structural Pest Control Act and its Rules and Regulations.

Some structures may not comply with buildings code requirements or may have structural plumbing, electrical, heating and air conditioning, or other defects that do not pertain to a wood destroying pests organisms inspection report. A Wood Destroying Pests and Organisms Inspection Report does not contain information about any such defects as they are not within the scope of the license of the inspector or the company issuing this report.

### FINDING:

This Wood Destroying Pests & Organisms Inspection Report DOES NOT INCLUDE MOLD or any mold like conditions. No reference will be made to mold or mold like condition. Mold is not a Wood Destroying Organism and is outside the scope of this report as defined by the Structural Pest Control Act. If you wish your property to be inspected for mold or mold like conditions, please contact the appropriate mold professional.

**THIS IS A STRUCTURAL TERMITE CONTROL INSPECTION REPORT NOT A BUILDING INSPECTION REPORT. THEREFORE, NO OPINION IS BEING RENDERED REGARDING THE STRUCTURAL INTEGRITY OF THE BUILDING. THE FOLLOWING AREAS WERE NOT INSPECTED, AS INDICATED IN SECTION #1990, PARAGRAPH (D) OF THE STRUCTURAL PEST CONTROL ACT AND RULES AND REGULATIONS: FURNISHED INTERIORS, INACCESSIBLE ATTICS, INSULATED ATTICS, AND PORTIONS; THEREFORE, THE INTERIOR OF HOLLOW WALL SPACES, BETWEEN A FLOOR OR PORCH DECK, THE CEILING OR SOFFIT, BELOW STALL SHOWERS OVER, FINISHED BUTTRESSES AND SIMILAR AREAS TO WHICH THERE IS NO ACCESS WITHOUT DEFACING OR TEARING OUT LUMBER, MASONRY AND FINISHED WORK, BUILT-IN CABINET WORK, FLOOR BENEATH COVERINGS, AREAS WHERE STORAGE CONDITIONS OR LOCKS MAKE INSPECTION IMPRACTICAL OR AREAS IN SUBSTRUCTURE AREA COVERED BY INSULATION.**

**A separate report has been requested which is defined as Section 1/Section 2 conditions evident on the date of inspection. (BELOW IS JUST A DEFINITION)**

**Section 1 contains items where there is evidence of active infestation, infection or conditions that have resulted in or from infestation or infection.**

**Section 2 items are conditions deemed likely to lead to infestation or infection but where no visible evidence of such was found.**

**Further Inspection items are defined as recommendations to inspect area(s) which during the original inspection did not allow the inspector access to complete his inspection and cannot be defined as Section 1 or Section 2.**

Building Permits: In some cases, report items listed will require a building permit from the local building department. Any additional work required by the local building department, or required to remedy additional damage not noted in the report, but discovered in the performance of the work agreement, or change in the manner of scope, type, or the nature of the work item to be performed, due to the request of the building department or any other party, will not be done until a separate written agreement is authorized by the Customer or Customer's Agent, and accepted by Great Pacific Exterminator Company.

**The exterior surface of the roof was not inspected. If you want the water tightness of the roof determined, you should contact a roofing contractor who is licensed by the Contractor's State License Board.**

BUILDING NO.	STREET	CITY	ZIP	Date of Inspection	NUMBER OF PAGES
447	GAIL CT	MERCED	95348	05/22/2026	3 of 6

Recommendations not being performed by Great Pacific Exterminator Company must be inspected during progress by a licensed Wood-destroying Pests and Organisms Inspector. Great Pacific Exterminator Company is not responsible for, nor implies any knowledge as to the quality of, work performed by others.

**NOTICE:** Reports on this structure prepared by various registered companies should list the same findings (i.e., termite infestations, termite damage, fungus damage, etc.). However, recommendations to correct these findings may vary from company to company. You have a right to seek a second opinion from another company.

The interior of the structure is fully furnished and has excessive storage, especially in the closets & garage, which did not allow for proper inspection. Great Pacific Exterminator reserves the right to issue a Supplemental Report if additional findings are discovered upon replacement, removal or vacancy.

Patches are noted at the interior ceilings and or walls indicating past repairs. Inquire with the owner/agent as to what repairs have been made.

NOTE: Attic area is inaccessible for inspection due to insulation concealing the ceiling joists which prevents safe passage. Due to hazardous footing, our inspection is limited to the areas visible from the attic access opening only.

### 3. FUNGUS OR DRYROT

#### ITEM NO. 3A

(Section 1)

FINDING: Fungus infection and damage noted at the base of the pedestrian garage door.

RECOMMENDATION: 3A Remove and replace door, reusing existing hardware.

#### ITEM NO. 3B

(Section 1)

FINDING: Fungus infection and damage noted at the garage door base jamb and over head header jamb.

RECOMMENDATION: 3B Remove and replace damaged portion of garage door jambs.

NOTE: If damage extends into inaccessible areas, a Supplemental Inspection will be made and Report issued outlining our findings, recommendations and any additional cost.

#### ITEM NO. 3C

(Section 1)

FINDING: Water damage and fungus infection noted at the water heater closet door and casing.

RECOMMENDATION: 3C Remove and replace door and casing, reusing existing hardware.

BUILDING NO.	STREET	CITY	ZIP	Date of Inspection	NUMBER OF PAGES
447	GAIL CT	MERCED	95348	05/22/2026	4 of 6

#### 4. OTHER FINDINGS

<b>ITEM NO. 4A</b>	(Section 2)
FINDING:	Plumbing leak noted at the hall bathroom sink faucet.
RECOMMENDATION: 4A	Remove and replace faucet, reusing existing hardware.
<b>ITEM NO. 4B</b>	(Section 2)
FINDING:	Water stains and damage noted at the master bathroom wall texture behind the toilet. Damage appears to be caused by past moisture.
RECOMMENDATION: 4B	Float the damage using joint compound to seal.
<b>ITEM NO. 4C</b>	
FINDING:	A patch is noted to the ceiling adjacent to the fireplace indicating past repairs.
RECOMMENDATION: 4C	Inquire with the owner as to what repairs have been made.
<b>ITEM NO. 4D</b>	(Section 2)
FINDING:	Water damage is noted to the interior enclosed patio wall panel.
RECOMMENDATION: 4D	Scrape, wood fill, sand, caulk then paint to seal.
<b>ITEM NO. 4E</b>	(Section 2)
FINDING:	Sheetrock damage noted at the water heater closet walls.
RECOMMENDATION: 4E	Float the damage using joint compound to seal.
<b>ITEM NO. 4F</b>	(Section 2)
FINDING:	Damage is noted to the patio cover corrugated roof.
RECOMMENDATION: 4F	Remove and replace damaged portion of corrugated roof covering.
	NOTE: If damage extends into inaccessible areas, a Supplemental Inspection will be made and Report issued outlining our findings, recommendations and any additional cost.
<b>ITEM NO. 4G</b>	(Section 2)
FINDING:	Exposed and damage stucco adjacent to the brick planter.
RECOMMENDATION: 4G	Stucco the damage and install a cover to prevent moisture intrusion between the brick planter and structure.
<b>ITEM NO. 4H</b>	(Section 2)
FINDING:	Cellulose debris noted in the subarea.
RECOMMENDATION: 4H	Remove cellulose debris.
<b>ITEM NO. 4I</b>	
FINDING:	Stains and efflorescence noted to the subfloor below both bathrooms as viewed in the subarea due to past leaks.
RECOMMENDATION: 4I	No recommendation at this time.

BUILDING NO.	STREET	CITY	ZIP	Date of Inspection	NUMBER OF PAGES
447	GAIL CT	MERCED	95348	05/22/2026	5 of 6

## COMMENTS AND OTHER INFORMATION

Great Pacific Exterminator Company guarantees the work completed by this Company for a period of one year from the date of completion unless otherwise stated in the body of this Report, with the exception of plumbing, grouting, caulking, resetting of toilets, resetting of enclosures, or floor coverings, which are guaranteed for 30 days, as these are Owner maintenance areas.

Painting is not included in our estimate, however as a courtesy of Great Pacific Exterminator, Inc. painting will be provided to a close color match. If it is unreasonable to color match, then Great Pacific Exterminator, Inc. will primer paint ready for other trades to paint.

This Report is not to be used to satisfy escrow requirements unless our inspection fee is paid.

*If local building codes require additional work which is not in this Report, a Supplemental Inspection will be made and Report issued outlining our findings, recommendations and any additional cost.*

Great Pacific Exterminator will not be responsible for damage to hidden pipes, conduits or ducts, or their repair.

## NOTES, CAUTIONS AND DISCLAIMERS AREA

### Disclaimer

Items 1 through 5 relate to locations, accessibility, conditions, infestations and infections noted at the time of this inspection. Although we make a visual inspection, these are areas which are inaccessible for inspection. These include areas to which there is no access without defacing or tearing out lumber, masonry, or finished work. We do not move furniture, appliances, or raise floor covering, nor do we routinely inspect the following areas: behind or under built-in appliances, beneath floor covering, under concrete slabs; the interiors of hollow walls, bay window, porte cocheres, columns or abutments. Unless there area specific areas noted in the body of this Report, any further inspection other than set forth in this report would be impractical.

This inspection only pertains to the structure(s) indicated on the diagram. This Report is a statement of conditions at the time of this inspection only. Great Pacific Exterminator does not certify the water integrity of roofs. Please read all of the information contained with this Report. We recommend all items in our Report be completed. If work is performed by others we cannot be responsible or certify absence or presence of infestations or infections of this Company is not contacted to reinspect work prior to closing areas. Great Pacific Exterminator will not guarantee work performed by others. This report is not to be used to satisfy escrow requirements unless our inspection fee is paid. See the attached Work Order for the cost of recommended items. An authorized signature is necessary before any work can be performed.

### Reinspection

A reinspection will be performed if requested by the person who ordered the original inspection. The request for reinspection must be made within four months of the original inspection. The reinspection will be performed within ten working days of the request. The fee for a reinspection shall not be more than the original inspection fee.

### Guarantee

Great Pacific Exterminator guarantees the work completed by this Company for a period of one year from the date of completion unless other wise stated in the body of this Report, with the exception of plumbing, grouting, caulking, resetting of toilets, resetting of enclosures, or floor coverings, which are guaranteed for 30 days, as these are Owner maintenance areas.

### CALIFORNIA STATE LAW REQUIRES THAT YOU BE GIVEN THE FOLLOWING INFORMATION:

**CAUTION - PESTICIDES ARE TOXIC CHEMICALS** \* Structure Pest Control Operator are licensed and regulated by the Structure Pest Control Board, and apply pesticides which are requested and approved form use by the California Environmental Protection Agency - Department of Pesticide Regulation and the United States Environmental Protection Agency. Registration is granted when the data find that based on existing scientific evidence there are no appreciate risks if proper use conditions are followed or that the risks are outweighed by the benefits. The degree of risks depends on the degree of exposer, so exposer should be minimized. \*

If within 24-hours following application you experience symptoms similar to common seasonal illness comparable to the flu (Pesticides that would create overexposure symptoms that could be different then flu like symptoms area asterisked below), contact your physician or poison control center (telephone number listed below) and your pest control operator immediately. For further information contact any of the following: Great Pacific Exterminator; for Health Questions - Your County Health Department (telephone number listed below); for Application Information - Your County Agricultural Commissioner (the telephone (800) 737-8188, 2005 Evergreen Street, Ste. 1500, Sacramento, CA 95815.

### Poison Control Center

(800) 876-4766

California County Agricultural Commissioners

Fresno (559) 456-7510; Kings (209) 582-3211; Madera (559) 675-7876; Mariposa (209) 966-2075; Merced (209) 385-7431; Stanislaus (209) 525-7301

California Health Offices

Fresno (559) 445-3387; Kings (209) 584-1401; Madera (559) 675-7893; Mariposa (800) 459-4466; Merced (209) 385-7710

BUILDING NO.	STREET	CITY	ZIP	Date of Inspection	NUMBER OF PAGES
447	GAIL CT	MERCED	95348	05/22/2026	6 of 6

LISTED BELOW ARE PESTICIDES THAT MAY BE USED ON YOUR PROPERTY DURING THE COURSE OF OUR WORK\*:

\* The names of materials actually used during each visit will be on the Completion Notice or the Invoice / Service slip.

\*Dragnet SFR (Permethrin); Drione Insecticide (Pyrethrins/Silica Gel/Piperonyl Butoxide); Jecta (Disodium Octaborate Tetrahydrate); Premise 75 Insecticide (Imidacloprid); Termidor SC (Fipronil); Tim-bor (Disodium Octaborate Tetrahydrate); XT-2000 )D-Limonene). Fumigants: Chloropicrin\*\* and Vikane (Sulfuryl Flouride) \*\*\*.

\* Except as noted, effects of overexposure to these materials can include nasal and respiratory irritation, dizziness, headache, and fatigue.

\*\* Effects of overexposure to this material will cause teary eyes.

\*\*\* Effects of overexposure to this material can include coordination, slurring words, headache, nausea, slow movement, difficulty breathing and confusion.

#### ARBITRATION OF DISPUTES

**BY RELYING ON THIS WOOD DESTROYING ORGANISMS REPORT, YOU AGREE THAT ANY CONTROVERSY OR CLAIM ARISING OUT OF OR RELATED TO GREAT PACIFIC EXTERMINATOR COMPANY'S INSPECTION AND/OR THIS REPORT SHALL BE SETTLED BY ARBITRATION IN ACCORDANCE WITH THE CONSTRUCTION INDUSTRY ARBITRATION RULES OF THE AMERICAN ARBITRATION ASSOCIATION, AND JUDGEMENT UPON THE AWARD RENDERED BY THE ARBITRATOR(S) MAY BE ENTERED IN ANY COURT HAVING JURISDICTION**

**GREAT PACIFIC EXTERMINATOR COMPANY'S PERFORMANCE OF THE RECOMMENDATIONS DESCRIBED ABOVE IS GOVERNED BY THE TERMS OF A WORK AUTHORIZATION, WHICH PROVIDES THAT ANY CONTROVERSY OR CLAIM ARISING OUT OF OR RELATING TO GREAT PACIFIC EXTERMINATOR COMPANY'S WORK SHALL BE SETTLED BY ARBITRATION IN ACCORDANCE WITH THE CONSTRUCTION INDUSTRY ARBITRATION RULES OF THE AMERICAN ARBITRATION ASSOCIATION, AND JUDGEMENT UPON THE AWARD RENDERED BY THE ARBITRATOR(S) MAY BE ENTERED IN ANY COURT HAVING JURISDICTION THEREOF.**

If you have any questions concerning this Report or if we can be of any additional service, please call us at (559) 445-1780. Thank you for using Great Pacific Exterminator.

Great Pacific Exterminator Company, Inc.

PO BOX 4775

Fresno, CA 93744

PH# (559) 445-1780 FAX# (559) 445-1791

# INVOICE

Invoice Number:

20260676

Invoice Date:

05/22/2026

Bill To:

SANDY RAHILLY  
C-21 SELECT GROUP

PH.# 209-777-5004

Address of Property Inspected:

447 GAIL CT  
MERCED, CA 95348

Invoice Description:

Date of Inspection: 05/22/2026

Termite Inspection Report Fee: \$ 130.00 (Termite work not included.)

(CK#9557) Payments: \$ 130.00 Date: 05/19/2026

**TOTAL DUE: \$ 0.00**

PAID

## NOTICE TO OWNER

Under the California Mechanics Lien Law any structural pest control company which contracts to do work for you, any contractor, subcontractor, laborer, supplier or other person who helps to improve your property, but is not paid for his or her work or supplies, has a right to enforce a claim against your property. This means that after a court hearing, your property could be sold by a court officer and the proceeds of the sale used to satisfy the indebtedness. This can happen even if you have paid your structural pest control company in full if the subcontractor, laborers or suppliers remain unpaid.

To preserve their right to file a claim or lien against your property, certain claimants such as subcontractors or material suppliers are required to provide you with a document entitled "Preliminary Notice". Prime contractors and laborers for wages do not have to provide this notice. A Preliminary Notice is not a lien against your property. Its purpose is to notify you of persons who may have a right to file a lien against your property if they are not paid.

# Work Authorization

Great Pacific Exterminator Company, Inc.

BUILDING NO. 447	STREET GAIL CT	CITY MERCED	ZIP 95348	COUNTY CODE 24	DATE OF INSPECTION 05/22/2026
---------------------	-------------------	----------------	--------------	-------------------	----------------------------------

Comments: MINIMUM JOB CHARGE IS \$350

Please send the signed work order to mtaylor@gpeshark.com to order work

<b>Section 1</b>		<b>Section 2</b>	
3A	= 750.00 P	4D	= 90.00 P
3B	= 380.00 P	4E	= 180.00 P
3C	= 700.00 P	4F	= Other Trades
<b>Section 1 Totals</b> Primary recs only \$ 1830.00		4G	= 210.00 P
		4H	= 350.00 P
<b>Section 2</b>		<b>Section 2 Totals</b> Primary recs only \$ 1095.00	
4A	= 200.00 P		
4B	= 65.00 P		

Rpt# 20260676	<b>Cost of all Primary Recommendations \$</b>	2925.00	<b>NOTE: Damage found in Inaccessible Areas may require a Supplemental report and/or Work Authorization, or may require amendments to this Work Authorization.</b>
---------------	---	---------	--

NOTICE TO OWNER

Under the California Mechanics Lien Law any structural pest control company which contracts to do work for you, any contractor, subcontractor, laborer, supplier or other person who helps to improve your property, but is not paid for his or her work or supplies, has a right to enforce a claim against your property. This means that after a court hearing, your property could be sold by a court officer and the proceeds of the sale used to satisfy the indebtedness. This can happen even if you have paid your structural pest control company in full if the subcontractor, laborers or suppliers remain unpaid.

To preserve their right to file a claim or lien against your property, certain claimants such as subcontractors or material suppliers are required to provide you with a document entitled "Preliminary Notice". Prime contractors and laborers for wages do not have to provide this notice. A Preliminary Notice is not a lien against your property. Its purpose is to notify you of persons who may have a right to file a lien against your property if they are not paid.

Authorized to perform items: \_\_\_\_\_ Cost of work authorized: \$ \_\_\_\_\_

OWNER or OWNER's AGENT:

DATE:

Great Pacific Exterminator Company, Inc.

X \_\_\_\_\_

ESCROW: \_\_\_\_\_