



**Under Construction
±80 MW Solar Project**

- ## Site Overview
- ±413.56 Total Acres
 - APNs 0490-184-49, 0490-223-34, 36 & 38
 - Zoned RC – Resource Conservation
 - Adjacent to ±285 MW of existing solar developments
 - ±80 MW solar project under construction contiguous to site
 - Asking \$620,340.00



Jeremy Schmidt
760.983.2593 | jschmidt@kurschgroup.com
CA License No. 01310579

Aiden Schmidt
760.983.2592 | aschmidt@kurschgroup.com
CA License No. 02201573

±413.56 Acres Vacant Land | Hinkley, CA

THIS MAP IS FOR THE PURPOSE OF AD VALOREM TAXATION ONLY.

Sec.13,14,15,22,23,24, T.11N.,R.5W., S.B.B.&M.

Barstow Unified Tax Rate Area 56053

0490 - 22

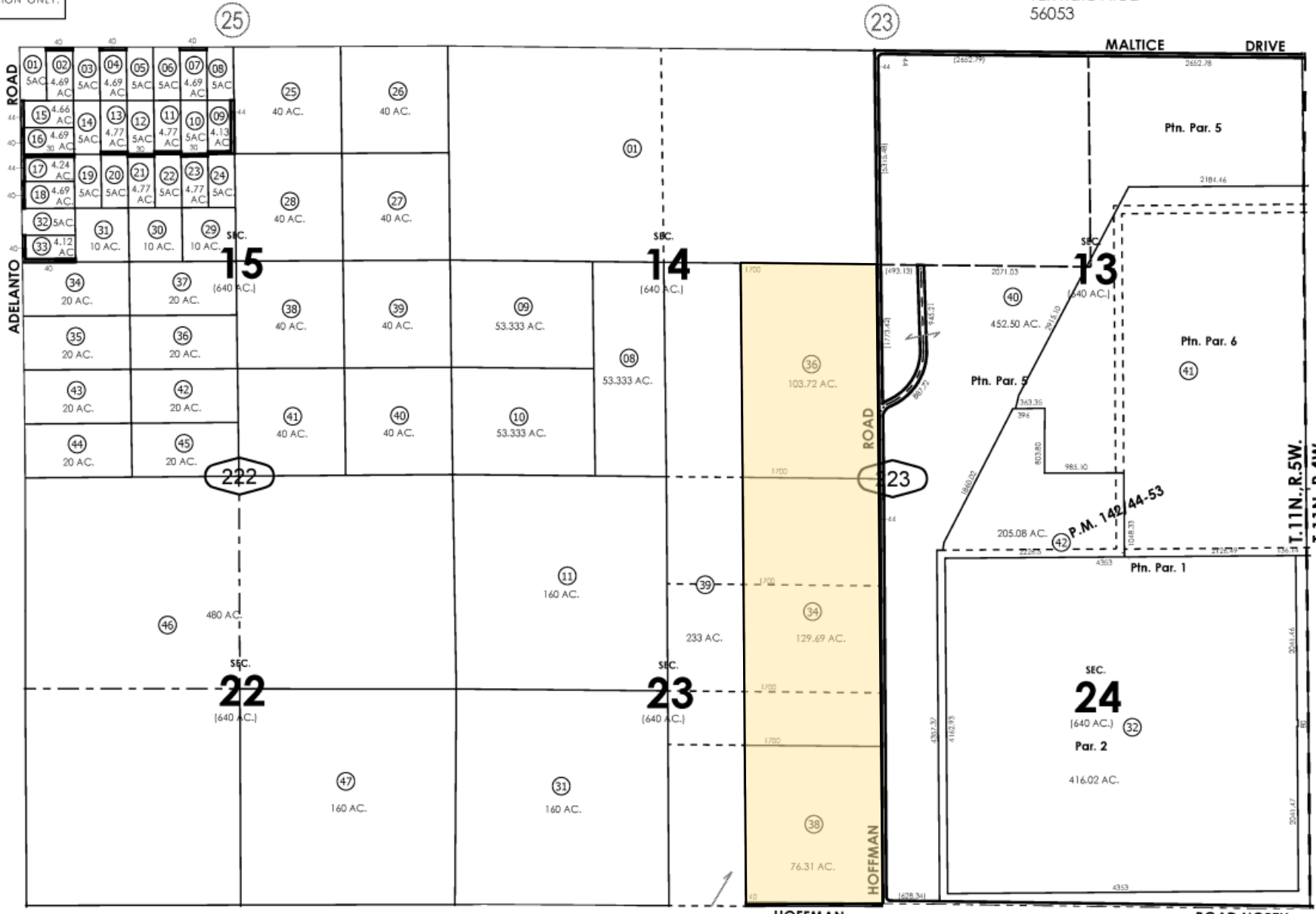

June 2005 Ptn. Parcel Map No. 12194, P.M. 142/44-53

Assessor's Map Book 0490 Page 22 San Bernardino County

REVISED 02/14/17 KC 01/31/25 BS



Jeremy Schmidt 760.983.2593 | jschmidt@kurschgroup.com CA License No. 01310579

Aiden Schmidt 760.983.2592 | aschmidt@kurschgroup.com CA License No. 02201573

+413.56 Acres Vacant Land | Hinkley, CA

THIS MAP IS FOR THE PURPOSE OF AD VALOREM TAXATION ONLY.

Sec.25,26,27,34,35,36, T.11N.,R.5W., S.B.B.&M.

Barstow Unified Tax Rate Area 56053

0490-18

22

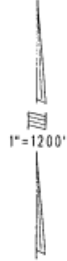
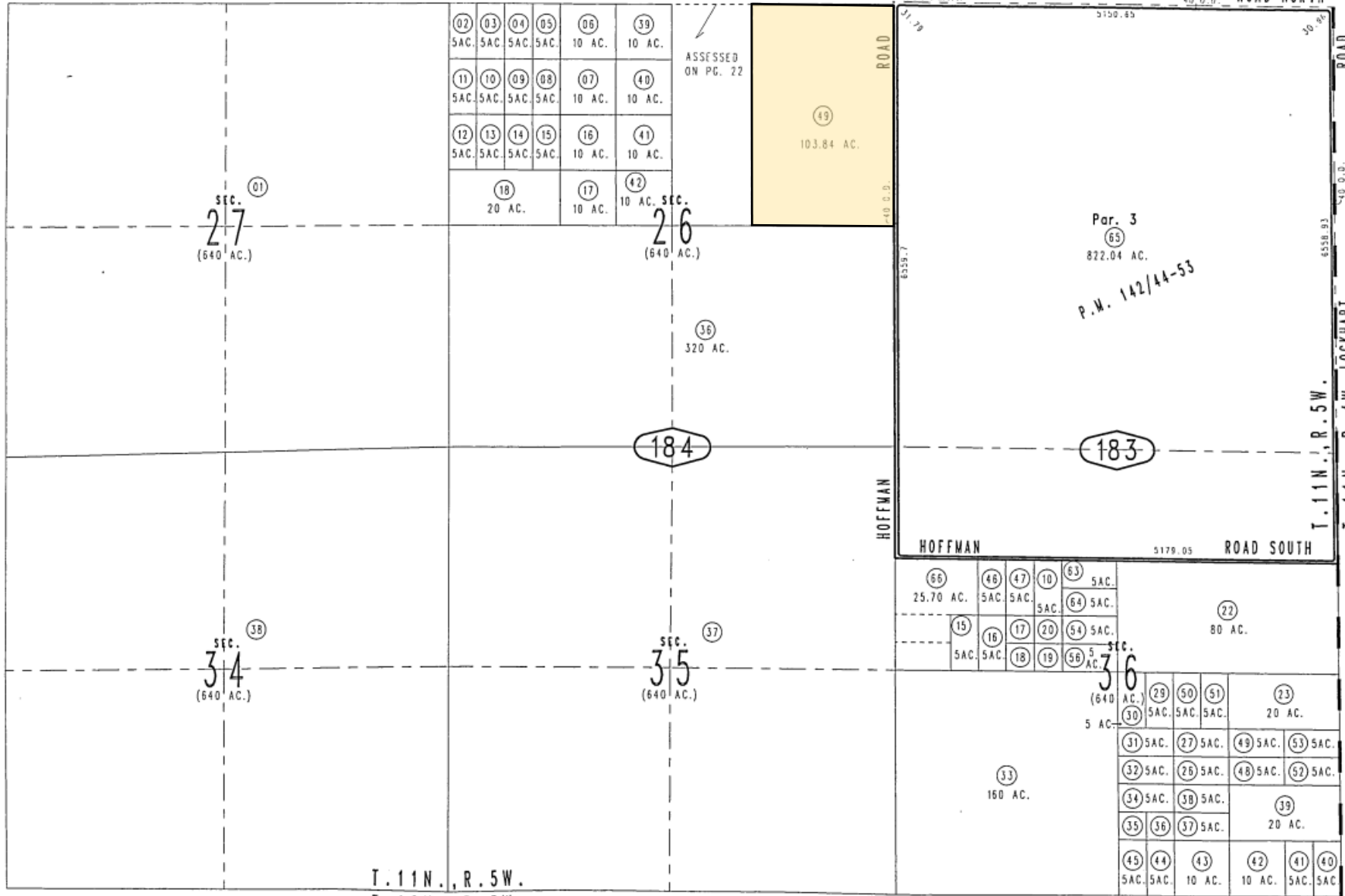

20

19

12

0492 04

0492 01

0492 29

Assessor's Map Book 0490 Page 18 San Bernardino County

REVISED 02/14/17 KC

June 2005

1



Jeremy Schmidt 760.983.2593 | jschmidt@kurschgroup.com CA License No. 01310579

Aiden Schmidt 760.983.2592 | aschmidt@kurschgroup.com CA License No. 02201573

+413.56 Acres Vacant Land | Hinkley, CA