

WC#2800

APN 100-350-26

Control # W62464

TYPE OF WORK (Check) New Well <input checked="" type="checkbox"/> Repair or Modification <input type="checkbox"/> Time Extension <input type="checkbox"/> Destruction <input type="checkbox"/>		USE (Check) Individual Domestic <input type="checkbox"/> Agricultural <input checked="" type="checkbox"/> Community <input type="checkbox"/> Industrial <input type="checkbox"/> Other _____		EQUIPMENT (Check) Rotary <input checked="" type="checkbox"/> Cable Tool <input type="checkbox"/> Other <input type="checkbox"/>	
---	--	--	--	---	--

PROPOSED WELL DEPTH Max. <u>500</u> Min. <u>300</u> (Feet)	PROPOSED CASING Type <u>STEEL</u> Depth <u>80</u> Diameter <u>8</u> " Wall or Gage <u>.188</u>				
--	--	--	--	--	--

PROPOSED SEALING ZONE(S) From <u>0</u> to <u>20</u> Feet From _____ to _____ Feet From _____ to _____ Feet			SEALING MATERIAL (Check) Neat Cement Grout <input checked="" type="checkbox"/> Bentonite Clay <input type="checkbox"/> Sand Cement Grout <input type="checkbox"/> Concrete <input type="checkbox"/> Other-Specify: _____		
PROPOSED PERFORATIONS OR SCREEN From <u>0</u> to _____ Feet From _____ to _____ Feet From _____ to _____ Feet From _____ to _____ Feet			DATE OF WORK Start <u>July-6-93</u> Completion <u>July-10-93</u>		

NAME OF WELL OWNER <u>STEPHEN L. CIKO</u> 714-846-6987	NAME OF WELL DRILLER <u>Joe FAIN</u> 749-0701
--	---

LOCATION OF WELL <u>HUNTLEY Rd - RAINBOW</u>	COMPANY <u>FAIN DRILLING & PUMP Co. INC.</u>
--	--

Mail: 4042 Online Circle, Huntington Beach
 DISPOSITION OF APPLICATION (FOR HEALTH OFFICERS USE ONLY) 92649
 APPROVED DENIED
 APPROVED WITH CONDITIONS
 Report Reason(s) for Denial or Necessary Conditions Here:

BUSINESS ADDRESS 12029 Old Castle Rd - LAlleY
 LICENSE NUMBER 328287
 Cash Deposit
 Bond Posted
235 Fee paid on 07-01-93

On sites served with public water, contact the local water agency for water protection requirements.

Stephen L. Ciko
 HEALTH OFFICER
7-2-93
 DATE

I hereby agree to comply with all regulations of the Department of Health Services and with all ordinances and laws of the County of San Diego and of the State of California pertaining to well construction, repair, modification and destruction. Immediately upon completion of work I will furnish the Department of Health Services with a complete and accurate log of the well.

Joe R. Fain
 APPLICANT'S SIGNATURE
July-1-93
 DATE

CIKO, STEPHEN

WEL-2800

Rainbow

LOCATION

INDICATE BELOW THE VICINITY AND EXACT LOCATION OF WELL WITH RESPECT TO THE FOLLOWING ITEMS: PROPERTY LINES, WATER BODIES OR WATER COURSES, DRAINAGE PATTERN, ROADS, EXISTING WELLS, SEWERS AND PRIVATE SEWAGE DISPOSAL SYSTEMS AND OTHER POTENTIAL CONTAMINATION SOURCES, INCLUDING DIMENSIONS.

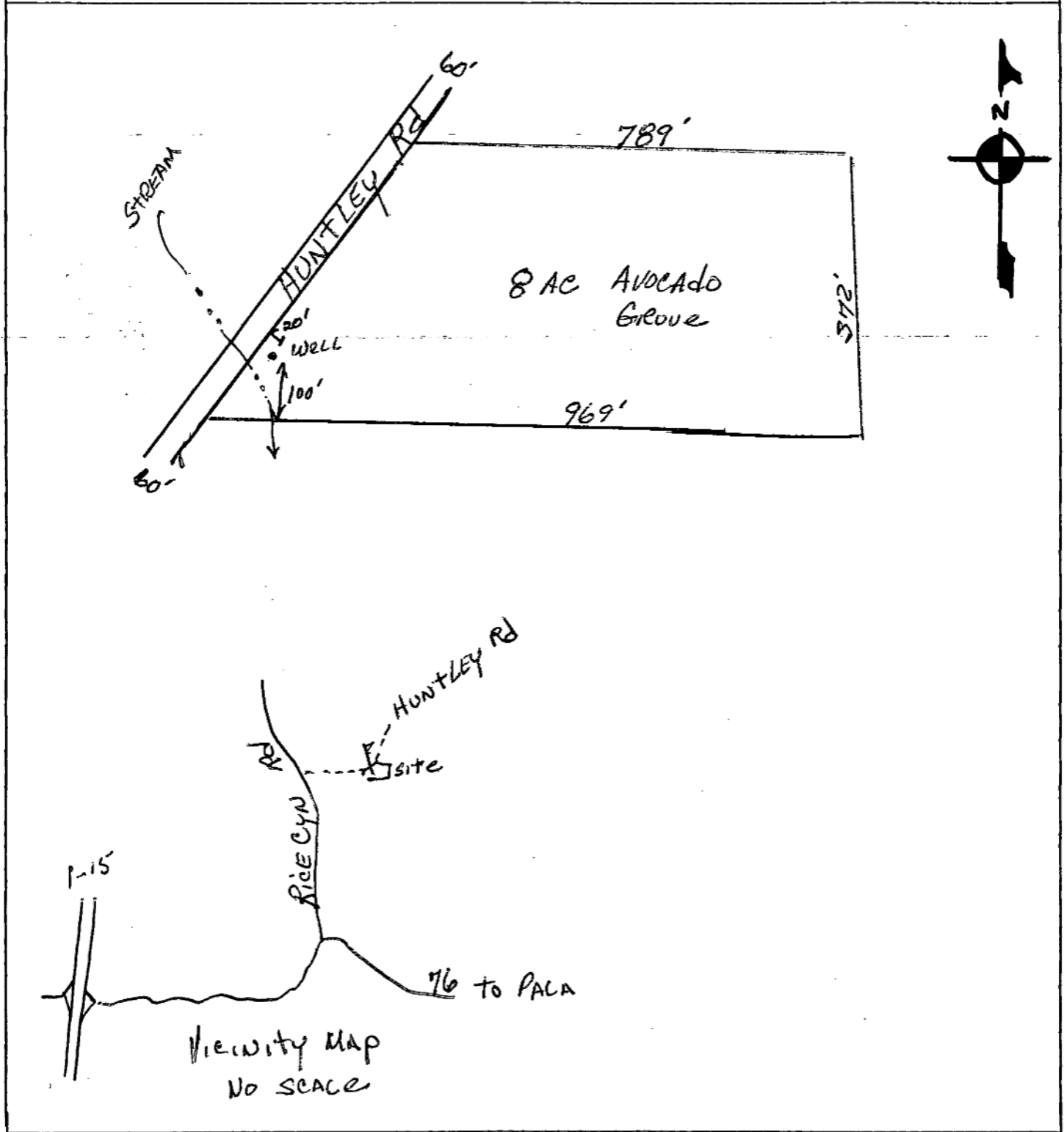

TR 115
 QUADRUPPLICATE For Local Requirements
 WDR sent to Jeff 8/12/93

STATE OF CALIFORNIA
WELL COMPLETION REPORT
 Refer to Instruction Pamphlet

DWR USE ONLY - DO NOT FILL IN

STATE WELL NO./STATION NO.

LATITUDE LONGITUDE

APN/TRS/OTHER

Page 1 of 1
 Owner's Well No. One No. **459850**
 Date Work Began 7/13/93, Ended 7/27/93
 Local Permit Agency County Health dept
 Permit No. W62466 Permit Date 7/1/93

GEOLOGIC LOG

ORIENTATION (∠) VERTICAL HORIZONTAL ANGLE (SPECIFY)

DEPTH TO FIRST WATER 35 (Ft.) BELOW SURFACE

DEPTH FROM SURFACE DESCRIPTION

Ft. to Ft. Describe material, grain size, color, etc.

WELL OWNER

The information in this grayed area has been blocked from public viewing pursuant to section 13752 of the Water Code and the Information Practice Act of 1977, to protect personal information.

0	90	sandy, decomposed granite with broken rock
90	900	Granite schist with multicolored minerals - overall color dark grey

Water found in fracture zone
 37', 69', 330' 740-750'

WELL LOCATION

Address Huntley Rd
 City (Rainbow) Fallbrook
 County San Diego
 APN Book 110 Page 380 Parcel 26
 Township 9 S Range 2 W Section 26
 Latitude 30 NORTH Longitude 30 WEST

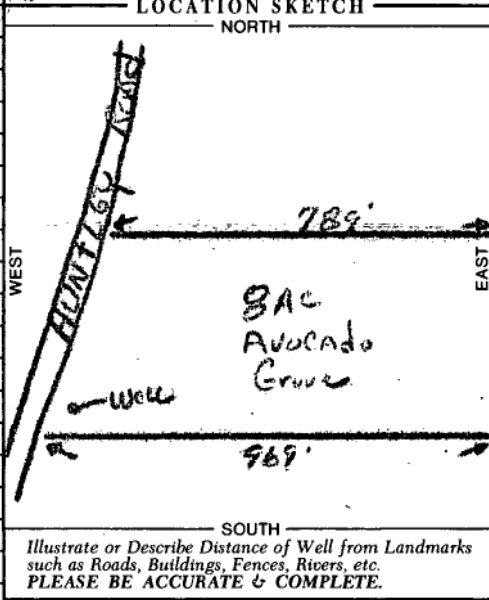

ACTIVITY (∠)

NEW WELL
 MODIFICATION/REPAIR
 — Deepen
 — Other (Specify)

— DESTROY (Describe Procedures and Materials Under "GEOLOGIC LOG")

PLANNED USE(S) (∠)

MONITORING

WATER SUPPLY

Domestic
 Public
 Irrigation
 Industrial
 "TEST WELL"
 CATHODIC PROTECTION
 OTHER (Specify)

Completed Well Construction

Date 24 Nov 93

Date Inspected 24 Nov 93

Comments complete

Water Sample Taken? No

Reviewed By [Signature]

DRILLING METHOD Rotary FLUID air & water

WATER LEVEL & YIELD OF COMPLETED WELL

DEPTH OF STATIC WATER LEVEL 25 (Ft.) & DATE MEASURED 7/23/93

ESTIMATED YIELD* 50+ (GPM) & TEST TYPE air lift

TEST LENGTH 8 (Hrs.) TOTAL DRAWDOWN 700 (Ft.)

* May not be representative of a well's long-term yield.

TOTAL DEPTH OF BORING 900 (Feet)
 TOTAL DEPTH OF COMPLETED WELL 900 (Feet)

DEPTH FROM SURFACE Ft. to Ft.	BORE-HOLE DIA. (Inches)	CASING(S)							
		TYPE (∠)				MATERIAL / GRADE	INTERNAL DIAMETER (Inches)	GAUGE OR WALL THICKNESS	SLOT SIZE IF ANY (Inches)
BLANK	SCREEN	CON-DUCTOR	FILL PIPE						
0 to 23	16	X				A-53	10"	.188	
23 to 91	12	X				A-53	8"	.188	

DEPTH FROM SURFACE Ft. to Ft.	ANNULAR MATERIAL			
	TYPE			
	CE-MENT (∠)	BEN-TONITE (∠)	FILL (∠)	FILTER PACK (TYPE/SIZE)
0 to 20	X			

NOTE: 8" casing perforated 30-40 and 80-90 ft.

ATTACHMENTS (∠)

Geologic Log
 Well Construction Diagram
 Geophysical Log(s)
 Soil/Water Chemical Analyses
 Other as built

ATTACH ADDITIONAL INFORMATION, IF IT EXISTS.

CERTIFICATION STATEMENT

I, the undersigned, certify that this report is complete and accurate to the best of my knowledge and belief.

NAME Fain Drilling & Pump Co Inc
 (PERSON, FIRM, OR CORPORATION) (TYPED OR PRINTED)

ADDRESS 12029 Old Castle Rd. Valley Center, Ca 92082 CITY STATE ZIP

Signed [Signature] DATE SIGNED 7-27-93 328287
 WELL DRILLER/AUTHORIZED REPRESENTATIVE C-57 LICENSE NUMBER