Home data report

495 Tall Ship Drive, Keowee Key, Salem, Oconee County, South Carolina, United States, 29676, 338

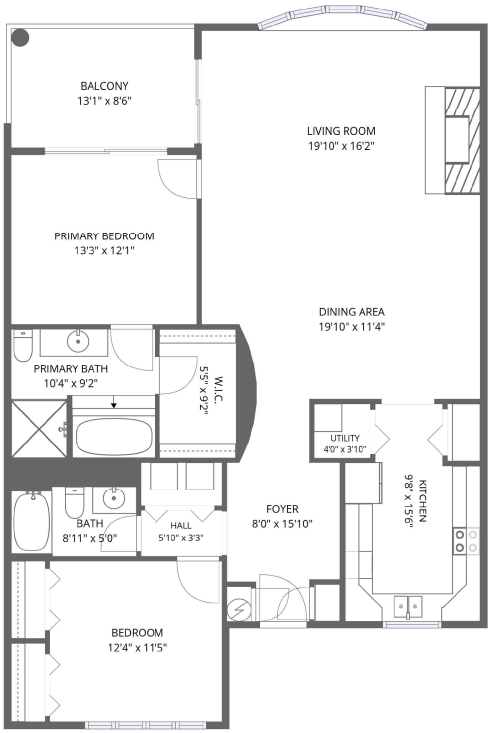

1st floor

Total Area: 1491 sq. ft

1st Floor: 1491 sq. ft
Excluded: Balcony 112 sq. ft

Property summary

1 Floors
2 Bedrooms
2 Bathrooms

Scan captured on Tue, 16 Jun 2026 19:51:54 GMT

Home data report

495 Tall Ship Drive, Keowee Key, Salem, Oconee County, South Carolina, United States, 29676, 338

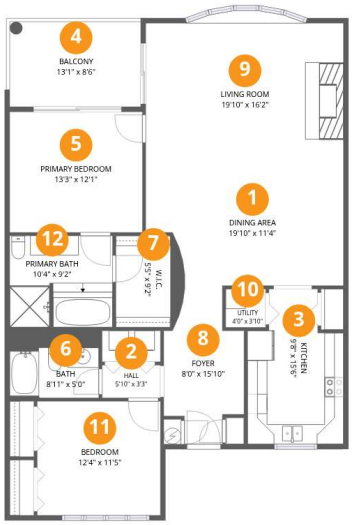

Room dimensions

Floor 1

Total:1491sqft **Excluded:** 112sqft

#		Dimensions	sqft	Counted as living area
1	Dining Area	19'10" x 11'4"	206 sq. ft	Yes
2	Hall	5'10" x 3'3"	19 sq. ft	Yes
3	Kitchen	9'8" x 15'6"	130 sq. ft	Yes
4	Balcony	13'1" x 8'6"	112 sq. ft	No
5	Primary Bedroom	13'3" x 12'1"	160 sq. ft	Yes
6	Bath	8'11" x 5'0"	45 sq. ft	Yes
7	W.I.C.	5'5" x 9'2"	57 sq. ft	Yes
8	Foyer	8'0" x 15'10"	98 sq. ft	Yes
9	Living Room	19'10" x 16'2"	307 sq. ft	Yes
10	Utility	4'0" x 3'10"	15 sq. ft	Yes
11	Bedroom	12'4" x 11'5"	141 sq. ft	Yes

Scan captured on Tue, 16 Jun 2026 19:51:54 GMT

Home data report

495 Tall Ship Drive, Keowee Key, Salem, Oconee County, South Carolina, United States, 29676, 338

#		Dimensions	sqft	Counted as living area
12	Primary Bath	10'4" x 9'2"	93 sq. ft	Yes

Scan captured on Tue, 16 Jun 2026 19:51:54 GMT